GEN

✓

ALLEN COUNTY PUBLIC LIBRARY
3 1833 01826 7630

GC
974.102
W696AR,
1939-1943

ANNUAL REPORTS

of the

MUNICIPAL OFFICERS

of the

TOWN OF WINSLOW

FORT HALIFAX — 1754

FOR THE FISCAL YEAR ENDING FEBRUARY 10,

1939

Together with the Warrant for Town Meeting
March 13, 1939

ANNUAL REPORTS

of the

Municipal Officers

of the

Town of Winslow

FORT HALIFAX — 1754

FOR THE FISCAL YEAR ENDING FEBRUARY 10,

1939

Together with the Warrant for Town Meeting
March 13, 1939

Paper Manufactured by Hollingsworth & Whitney Co.

THE BARTON PRINT SHOP
WATERVILLE, MAINE
1939

Officers of Town of Winslow

Selectmen, Assessors and Overseers of the Poor
NAPOLEON A. MARCOU ALFRED P. MARCOUX
DONAT BOURASSA

Superintending School Committee
P. M. CRAM FREIDA K. SMILEY
AIME J. MATHIEU

Superintendent of Schools
CARL B. LORD

Collector and Treasurer
E. W. BLACKWELL

Town Clerk
HARRY H. DUNBAR

Auditor
CARL HAWES

Road Commissioner
DONAT BOURASSA

Chief of Fire Department
WILLIAM DiNARDI

Chief of Police
J. N. L. POULIN

Office Hours: 9 A. M. to 12 M 1 P. M. to 4 P. M.

REPORT OF AUDIT — TOWN OF WINSLOW

Year Ended February 10, 1939

State Department of Audit, Augusta, Maine

February 24, 1939

To the Inhabitants of the Town of Winslow:

This is to certify that this department, represented by Mr. C. G. Hawes, has completed an audit of the accounts of your town officials for the municipal year ended February 10, 1939.

Our report, herewith submitted, was prepared from your town records and, to the best of our knowledge and belief, properly reflects the true financial condition of your municipality as of the above date.

The schedules contained in this report are as follows:

Comments
Comparative Balance Sheet
Proof of Change in Net Debt
Report of Treasurer with Reconciliation of Cash Balance and Bank Balance
Summary of Unexpended and Overdraft Balances
Report of Tax Collector
Appropriations
Appropriation Accounts
List of Town Owned Property
List of Accounts Receivable—Accounts Payable
Cemetery Trust Funds
Reconciliation of All Accounts

We wish to thank your town officials for their co-operation during the course of this audit.

Respectfully submitted,

STATE DEPARTMENT OF AUDIT

HAROLD E. CRAWFORD,

Chief Auditor.

COMMENTS

The salaries of the Building and Electrical Inspectors were found to be unpaid and these items were charged to the proper accounts and set up as Accounts Payable. We would suggest that all inspectors submit a written report of their activities during the year.

The salary of the First Selectman was only partly paid and due to the difference of opinion as to the amount due him, this was not set up as an Accounts Payable.

The Town of Winslow ended the year with a Net Overdraft of $14,786.06, a note of $10,000.00 having been paid without an appropriation being made to take care of it.

The town now has outstanding notes of $8,000.00 and with only $4,086.34 in unpaid taxes at the end of the year, we would recommend that the money for these notes be raised at your annual town meeting so as to keep the Net Debt of the town reduced.

TOWN OF WINSLOW

COMPARATIVE BALANCE SHEET

Feb. 10, 1939

ASSETS:	Feb. 10, 1938	Feb. 10, 1939
Cash	$ 9,440 42	$ 5,989 93
1938 Taxes	----------	2,793 65
1937 Taxes	3,933 75	1,274 29
1936 Taxes	2,646 35	18 40
1936 Tax Deeds	----------	984 81
1935 Tax Deeds	2,178 28	983 86
1934 Tax Deeds	705 14	299 61
1933 Tax Deeds	231 38	137 54
1932 Tax Deeds	150 16	73 90
1931 Tax Deeds	251 88	47 90
1930 Tax Deeds	119 84	35 03
1929 Tax Deeds	38 13	----------
1928 Tax Deeds	50 67	----------
1927 Tax Deeds	38 30	38 30
1926 Tax Deeds	116 74	116 74
Accounts Receivable	439 22	411 46
Overdrafts:		
Common Schools	350 57	16 97
Text Books and Supplies	14 76	----------
Fuel, Janitors and Supplies —High School	45 50	----------
High School Instruction	----------	35 12
School Repairs	1 55	22 77
High School Conveyance	7 21	----------
Cemetery Trust Funds, cash	975 00	1,075 00
Total Assets	$21,734 85	$14,355 28
Net Debt or Liabilities over Assets	63,409 05	58,249 57
	$85,143 90	$72,604 85

TOWN OF WINSLOW

COMPARATIVE BALANCE SHEET

Feb. 10, 1939

LIABILITIES:	Feb. 10, 1938	Feb. 10, 1939
Bonded Debt	$70,000 00	$60,000 00
Notes Payable	10,000 00	8,000 00
Accounts Payable	----------	100 00
1939 Excise Tax	----------	2,126 96
1938 Excise Tax	2,062 96	----------
1939 Taxes	----------	24 00
1938 Taxes	67 00	----------
Unexpended Balances:		
Buildings for Poor	557 76	427 93
Text Books and Supplies	----------	1 73
Fuel, Janitors and Supplies —High School	----------	32 36
High School Instruction	33 48	----------
Physical Education	----------	158 31
Insurance on Schoolhouses	122 22	69 47
Superintendent's Salary	58 09	16 59
Industrial Training	216 31	53 55
School Nurse	154 01	50 51
Night School	70 37	87 42
High School Conveyance	----------	3 94
World War Veterans' Tablet (Eaton Lot)	500 00	----------
Teachers' Retirement Fund	326 70	377 08
Cemetery Trust Funds—Reserve	975 00	1,075 00
Total Liabilities	$85,143 90	$72,604 85

PROOF OF CHANGE IN NET DEBT

Feb. 10, 1939

Net Debt February 10, 1938		$63,409 05	
Add:			
Net Overdraft—1938-39		14,786 06	
Accounts Receivable — Written Off		48 49	
1929 Tax Deed Adjustment		5 97	
		$78,249 57	
Deduct:			
Bonds Paid	$10,000 00		
Notes Paid	10,000 00	20,000 00	
Net Debt——February 10, 1939			$58,249 57

REPORT OF TREASURER

Feb. 10, 1939

Cash Balance—February 10, 1938		$ 9,440 42

RECEIPTS FOR YEAR

Taxes:		
1936	$ 1,643 14	
1937	2,659 46	
1938	131,815 60	
1939	24 00	
Suplementary Taxes	361 65	$136,503 85
Tax Deeds:		
1928	50 67	
1929	32 16	
1930	84 81	
1931	203 98	
1932	76 26	
1933	93 84	
1934	405 53	
1935	1,194 42	2,141 67
Excise Tax:		
1938	2,978 59	
1939	2,126 96	5,105 55
Bank Stock Tax—State		18 21
Dog Taxes		315 00
Dog Tax Refund—State		103 94
Accounts Receivable:		
State of Maine	325 60	
Town of Fairfield	33 03	
Town of Vassalboro	31 55	
Town of Albion	23 64	
City of Waterville	4 00	417 82

General Government:		
Costs on Deeds and Liens	72 32	
Sale Tax Receipt Books—China	11 40	
Sale Tax Receipt Books—Vassalboro	11 40	
Refund — Winslow Coal Co.	1 00	
Telephone—Garland	05	
Telephone—Belanger	30	96 47
Protection of Persons and Property:		
Roads and Bridges — Pumper		186 60
Health and Sanitation:		
Plumbing Fees	56 22	
Sewer Permits	100 00	
M. C. R. R. Co.—Refund	1 73	157 95
Highways:		
Fort Halifax Gas & Fuel Co.	40 00	
Ralph Simpson	14 83	
Maine Truck-Tractor Co.	12 52	
Bradford Wall	8 00	
Frank Siviski	8 80	
New England Metal Culvert Co.	6 00	
Jos. Lachance	11 00	
Robert F. Allen	4 00	
Alphonse Audet	3 00	
Refunds	746 70	
State of Maine — Snow Removal	896 68	
J. N. L. Poulin	3 94	
Third Class Road Construction—State	1,869 16	

State Aid Road Construction—State	1,747 60	
Maintenance unimproved Road—State	228 75	5,600 98

Charities:

City of Waterville	72 53	
Refunds	246 70	
State of Maine	2,986 06	
Dr. Paine	80 00	
Dr. Pomerleau	54 50	
Dr. Harlow	10 00	
Town of Fairfield	194 62	
Town of Clinton	69 43	
Town of Albion	95 23	
Town of Plymouth	42 50	
City of Auburn	91 39	3,942 96

Building Fund:

Payment Barn—Herman Bragg	40 00	
Rent—Edw. Plummer	35 00	
Rent—Theodore Huard	23 00	
Rent—State	24 00	
Rent—Frances Pooler	12 00	134 00

Education:

Common Schools—State	4,419 07	
High School—State	1,200 00	
Physical Education—St.	1,100 00	
Industrial Education—St.	1,262 40	
Night School—State	74 65	
Tuition—Vassalboro	2,335 00	
Rent Auditorium	50 00	
Supplies Sold	70 14	10,511 26

W. P. A. — Refunds			186 81
Library — State			91 00
Trust Fund			100 00
Interest:			
On Trust Funds	$ 25 50		
On Taxes	608 73	634 23	
Temporary Loans		63,000 00	
Teachers' Retirement Fund		698 42	
Total Receipts			$229,946 72
Total Available			$239,387 14
Warrants Paid			233,397 21
Cash Balance—February 10, 1939			$ 5,989 93

RECONCILIATION OF CASH BALANCE

Check Book Balance	$2,959 58	
Deposited Feb. 13, 1939	2,483 80	
Cash on Hand	546 55	$ 5,989 93

RECONCILIATION OF CHECK BOOK BALANCE

Check Book Balance	$2,959 58	
Outstanding Checks	2,060 25	$ 5,019 83

SUMMARY OF UNEXPENDED AND OVERDRAFT BALANCES TRANSFERRED TO NET DEBT

Feb. 10, 1939

	Overdraft	Unexpended
1938 Excise Tax		$ 41 55
Miscellaneous and Current Expenses	$ 110 90	
Workmen's Compensation		138 65
Fire Department		12 98
Hydrants		20 00
Street Lights		61 23
Sewers		7 28
Maintenance Rds & Bridges		278 92
Snow Removal		432 91
Sidewalk—Clinton Avenue		154 54
Third Class Road—Const.	74	
State Aid Road	30 44	
Maintenance Unimp. Road	1 88	
Abbott Road		301 87
Eames Road	8 37	
Nowell Road		500 00
Reynolds Hill Road—North of China Road		1 92
Quimby Lane		3 39
Heywood Road	14 79	
Equipment Reserve		2 09
Poor Relief—Town		271 05
Poor Work Relief	42 09	
Memorial Day & Care Monument Lot	11 13	
Upkeep Cemeteries	61 60	
W. P. A.	7,737 51	
World War Veterans' Tablet		258 07
White Pine Blister Rust		64
Tent Caterpillar Removal	18 88	
Notes — 1937	10,000 00	

Interest		643 72
Overlay		121 46
		3,252 27
Net Overdraft Transferred to Net Debt		14,786 06
	$ 18,038 33	$ 18,038 33

REPORT OF TAX COLLECTOR

Feb. 10, 1939

1936 Tax			
Balance Uncollected Feb. 10, 1938	$ 2,646 35		
Collected in 1938	1,643 14		
To tax deeds and liens	984 81		
Uncollected Feb. 10, 1939		$	18 40
1937 Tax			
Balance uncollected Feb. 10, 1938	3,933 75		
Collected in 1938	2,659 46		
Uncollected Feb. 10, 1939			1,274 29
1938 Tax			
Valuation:			
Real Estate—Resident	717,510 00		
Real Estate—Non-Res.	2,195,395 00		
Total Real Estate		2,912,905	00
Personal Estate—Res.	59,359 00		
Pers'l Est.—Non-Res.	229,746 00		
Total Personal Estate		289,105	00
Total Valuation		3,202,010	00
Commitment:			
$3,202,010 x 41 mills	131,282 41		
1131 Polls @ $3.00	3,393 00		
Gained by Fractions	84		
Total charged to collector		134,676	25

Credits to Collector:		
Cash to Treasurer	131,882 60	
Uncollected Taxes	2,793 65	
Total Credit to collector		134,676 25

Supplementary Taxes

Collected and Deposited	361 65	

Excise Tax

1938 Excise Tax to Jan. 1, 1939	2,978 59	
1939 Excise Tax to Feb. 10, 1939	2,126 96	5,105 55
Deposited		$ 5,105 55

APPROPRIATIONS

Miscellaneous and Current	
Expenses and Salary Town officers	$ 14,000 00
Workmen's Compensation	600 00
Fire Department	3,200 00
Hydrants	1,400 00
Street Lights	2,300 00
Sewers	1,000 00
Roads and Bridges—Maintenance	11,000 00
Snow Removal	3,000 00
Sidewalk—Clinton Avenue	900 00
Sidewalk—Halifax Street	200 00
Maintenance Third Class Road	709 00
State Aid Road	2,000 00
Abbott Road	400 00
Eames Road	500 00
Nowell Road	500 00
Reynolds Road—North of China Road	300 00

Reynolds Road—South of China Road	300 00	
Quimby Lane	100 00	
Poulin Street	200 00	
Hapworth Road	400 00	
Charities	9,350 00	
Support of Common Schools	20,400 00	
Text Books and Supplies	2,350 00	
Fuel, Janitor, Supplies, High School	4,700 00	
High School Instruction	5,800 00	
Physical Instructor	2,300 00	
Insurance on School Houses	900 00	
Supt. of Schools Salary	850 00	
Repairs to School Houses	1,300 00	
Industrial Training	1,350 00	
School Nurse	100 00	
Night School	100 00	
High School Conveyance	1,850 00	
W. P. A. Material	2,000 00	
Public Library	1,100 00	
Public Library—Books	100 00	
Memorial	75 00	
Cemeteries	200 00	
White Pine Blister Rust	100 00	
Tent Caterpillars	100 00	
Payment on Town Bonds	10,000 00	
Interest on Town Debt	3,600 00	
Total Town Appropriations	111,634 00	
1938 State Tax	24,244 01	
1938 County Tax	3,676 78	
Overlay	121 46	
	$139,676 25	
Less Auto Excise Tax to Time of Commitment	5,000 00	
To be accounted for by Collector		$134,676 25

APPROPRIATIONS ACCOUNTS

GENERAL GOVERNMENT

Miscellaneous and Current Expenses:

Appropriation	$ 14,000 00	
Bank Stock Tax	18 21	
Dog Tax	315 00	
Dog License Refund	103 94	
Plumbing Fees	56 22	
Supplemental Tax	361 65	
Costs on Deeds and Liens	72 32	
Tax Books	22 80	
Phone Charges	35	
Refund	1 00	$ 14,951 49
Overdraft to Summary		110 90
		$ 15,062 39

Selectmen's Warrants:

Napoleon A. Marcou, Salary	$ 1,085 00
Expense	56 80
Alfred P. Marcoux, Salary	1,530 00
Expense	81 00
Donat Bourassa, Salary	1,361 68
Expense	307 00
J. N. L. Poulin, Salary	1,425 00
Frieda K. Smiley, Member School Board	100 00
Aime J. Mathieu, Member School Board	50 00
P. M. Cram, Member School Board	50 00
E. W. Blackwell, Collector and Treasurer	1,000 00
E. W. Blackwell, Excise Tax Collector	200 00

Carl G. Hawes, Town Auditor	50 00
State Department of Audit—1937 Audit	16 00
J. N. L. Poulin—Truant Officer	50 25
Dr. E. W. Paine, Town Physician and Health Officer	700 00
H. H. Dunbar, — Town Clerk	500 00
Aime J. Mathieu, Plumbing Inspector	50 00
Alfred Getchell, Milk Inspector	50 00
Frank Smiley, Building Inspector, 1937	50 00
David Garland—Clerk's Salary	850 00
Carl G. Hawes—Ballot Clerk's Salary	90 48
J. N. L. Poulin, Killing Dogs	38 00
Mothers' Aid	968 00
H. S. Grindall, Moderator	25 00
Booths for Elections	46 26
Dog Licenses	315 00
Abatements	463 14
Legal Services	18 00
Collector's & Treasurer's Bond	55 00
Costs on Tax Deeds and Liens	250 06
Birth and Death Certificates	22 25
Fuel	210 87
Telephone and Telegraph	61 46
Lights	27 16
Police	122 76
Printing and Postage	697 19

Office Supplies	89 42	
Ballot Clerks	79 40	
Town Clerk's Supplies	23 97	
Edmund Levasseur—Rubbish Removal	570 78	
Ben Levasseur—Care of Dump	260 00	
Mothers' Aid and Pauper Investigation	15 00	
Insurance	5 30	
Water	25 75	
Miscellaneous Items	919 41	
Due Geo. Dow—Electrical Inspector	50 00	
Due Frank Smiley, Building Inspector	50 00	
		$ 15,062 39

PROTECTION OF PERSONS AND PROPERTY

Workmen's Compensation		
Appropriation	$ 600 00	
Selectmen's Warrants	461 35	
Unexpended to Summary		$ 138 65
Fire Department		
Appropriation	$ 3,200 00	
Miscellaneous Receipts	186 60	
	3,386 60	
Selectmen's Warrants	3,373 62	
Unexpended to Summary		$ 12 98
Hydrants		
Appropriation	$ 1,400 00	
Selectmen's Warrants	1,380 00	
Unexpended to Summary		$ 20 00

Street Lights		
Appropriation	$ 2,300 00	
Selectmen's Warrants	2,238 77	
Unexpended to Summary		$ 61 23

HEALTH AND SANITATION

Sewers		
Appropriation	$ 1,000 00	
Miscellaneous Receipts	101 73	$ 1,101 73
Selectmen's Warrants		1,094 45
Unexpended to Summary		$ 7 28

HIGHWAYS

Maintenance Roads and Bridges		
Appropriation	$ 11,000 00	
Miscellaneous Recepts	409 78	
Transfer from Maintenance Third Class Road	683 88	$ 12,093 66
Selectmen's Warrants		11,814 74
Unexpended to Summary		$ 278 92
Snow Removal		
Appropriation	$ 3,000 00	
State of Maine	896 68	
J. N. L. Poulin	3 94	
	$ 3,900 62	
Selectmen's Warrants	3,467 71	
Unexpended to Summary		$ 432 91
Sidewalk (Clinton Ave.)		
Appropriation	$ 900 00	
Selectmen's Warrants	745 46	
Unexpended to Summary		$ 154 54

Sidewalk (Halifax St.)		
Appropriation		200 00
Transfer to W. P. A.		200 00
Third Class Road		
State of Maine	$ 1,869 16	
Transfer from Maintenance Third Class Road	25 12	$ 1,894 28
Overdraft to Summary		74
Selectmen's Warrants		1,895 02
Maintenance Third Class Road		
Appropriation		$ 709 00
Transfer to Roads and Bridges	$ 683 88	
Transfer to Third Class Road	25 12	709 00
State Aid Road		
Appropriation	$ 2,000 00	
State of Maine	1,747 60	3,747 60
Overdraft to Summary		30 44
Selectmen's Warrants		$ 3,778 04
Unimproved Roads		
Treasurer of State	$ 228 75	
Overdraft to Summary	1 88	230 63
Selectmen's Warrants		$ 230 63
Abbott Road		
Appropriation	$ 400 00	
Selectmen's Warrants	98 13	
Unexpended to Summary		$ 301 87

Eames Road				
Appropriation	$	500 00		
Overdraft to Summary		8 37		508 37
Selectmen's Warrants			$	508 37
Nowell Road				
Appropriation	$	500 00		
Unexpended to Summary			$	500 00
Reynolds Hill Road, North of China Road				
Appropriation	$	300 00		
Selectmen's Warrants		298 08		
Unexpended to Summary			$	1 92
Reynolds Hill Road, South of China Road				
Appropriation	$	300 00		
Transfer to W. P. A.		300 00		
Quimby Lane				
Appropriation	$	100 00		
Selectmen's Warrant		96 61		
Unexpended to Summary			$	3 39
Poulin Street				
Appropriation	$	400 00		
Transfer to W. P. A.		200 00		
Heywood Road				
Appropriation	$	400 00		
Overdraft to Summary		14 79		
				414 79
Selectmen's Warrants			$	414 79
Equipment Reserve, No Appropriation				
Cash Credits	$	445 07		
Selectmen's Warrants		442 98		
Unexpended to Summary			$	2 09

CHARITIES

Poor Relief		
Appropriation	$ 9,350 00	
Miscellaneous Receipts	316 23	
Selectmen's Warrants	9,666 23	
Support	8,907 92	
Handling Surplus Comm.	487 26	
	$ 9,395 18	
Unexpended to Summary		$ 271 05
State Paupers		
Cash Credits	$ 3,130 56	
Due from State	218 77	3,349 33
Selectmen's Warrants		$ 3,349 33
Poor of Other Towns		
Town of Fairfield	$ 194 62	
Town of Clinton	69 43	
Town of Albion	95 23	
Town of Plymouth	42 50	
City of Auburn	91 39	
Cash Refund	3 00	
Due from Auburn	184 82	
Due from Eagle Lake	30 00	
Due from Eastport	4 96	715 95
Selectmen's Warrants		$ 715 95
Poor, Work Relief—No Appropriation		
Overdraft to Summary	$ 42 09	42 09
Selectmen's Warrants		42 09
Buildings for Poor		
Balance from 1937	$ 557 76	
Miscellaneous Receipts	134 00	
	691 76	
Selectmen's Warrants	263 83	
Balance to 1939		$ 427 93

EDUCATION

Common Schools		
Appropriation	$ 20,400 00	
State of Maine	4,419 07	
Town of Vassalboro	10 00	
	24,829 07	
Overdraft to 1939	16 97	24,846 04
Overdraft from 1937	350 57	
Selectmen's Warrants	24,495 47	$ 24,846 04
Text Books and Supplies		
Appropriation	$ 2,350 00	
Miscellaneous Receipts	32 40	
	2,382 40	
Overdraft from 1937	$ 14 76	
Selectmen's Warrants	2,365 91	
	2,380 67	
Balance to 1939		$ 1 73
Fuel, Janitor and Supplies—High School		
Appropriation	$ 4,700 00	
Miscellaneous Receipts	57 74	
	4,757 74	
Overdraft from 1937	$ 45 50	
Selectmen's Warrants	4,679 88	
	4,725 38	
Balance to 1939		$ 32 36

High School Instruction			
Appropriation	$ 5,800 00		
Balance from 1937	33 48		
Town of Vassalboro	2,335 00		
State of Maine	1,200 00		
	9,368 48		
Overdrafts to 1939	35 12		9,403 60
Selectmen's Warrants		$	9,403 60
Physical Education			
Appropriation	$ 2,300 00		
State of Maine	1,100 00		
	3,400 00		
Selectmen's Warrants	3,241 69		
Balance to 1939		$	158 31
Insurance on School Houses			
Appropriation	$ 900 00		
Balance from 1937	122 22		
	1,022 22		
Selectmen's Warrants	952 75		
Balance to 1939		$	69 47
Superintendent's Salary			
Appropriation	$ 850 00		
Balance from 1937	58 09		
	908 09		
Selectmen's Warrants	891 50		
Balance to 1939		$	16 59

School Repairs	$ 1,300 00		
Town of Vassalboro	20 00		
	1,320 00		
Overdraft to 1939	22 77	$	1,342 77
Selectmen's Warrants	$ 1,341 22		
Overdraft from 1937	1 55	$	1,342 77
Industrial Training			
Appropriation	$ 1,350 00		
Balance from 1937	216 31		
State Treasurer	1,262 40		
	2,828 71		
Selectmen's Warrants	2,775 16		
Balance to 1939		$	53 55
School Nurse			
Appropriation	$ 100 00		
Balance from 1937	154 01		
	254 01		
Selectmen's Warrants	203 50		
Balance to 1939		$	50 51
Night School			
Appropriation	$ 100 00		
Balance from 1937	70 37		
State Treasurer	74 65		
	245 02		
Selectmen's Warrants	157 60		
Balance to 1939		$	87 42
High School Conveyance			
Appropriation	$ 1,850 00		

Selectmen's Warrants	1,838 85		
Overdraft from 1937	7 21		
	1,846 06		
Balance to 1939		$	3 94
W. P. A.			
Appropriation	$ 2,000 00		
Miscellaneous Receipts	186 81		
Transfer from:			
Reynolds Hill Road, (So. of China Road)	300 00		
Sidewalks (Halifax St.)	200 00		
Poulin Street	200 00		2,886 81
Overdraft to Summary			7,737 51
Selectmen's Warrants		$	10,624 32
Public Library			
Appropriation	$ 1,100 00		
State Treasurer	91 00		1,191 00
Selectmen's Warrants		$	1,191 00
Public Library—Books			
Appropriation		$	100 00
Selectmen's Warrants			100 00
Memorial Day and Care of Monument Lot	$ 75 00		
Overdraft to Summary	11 13		86 13
Selectmen's Warrants		$	86 13
Upkeep of Cemeteries			
Appropriation	$ 200 00		
Miscellaneous Receipts	25 50		
Overdraft to Summary	61 60		287 10
Selectmen's Warrants			287 10

World War Veterans Tablet		
Balance from 1937	$ 500 00	
Selectmen's Warrants	241 93	
Unexpended Balance to Summary		$ 258 07
White Pine Blister Rust		
Appropriation	$ 100 00	
Selectmen's Warrants	99 36	
Unexpended Balance to Summary		$ 64
Tent Caterpillars—Removal		
Appropriation	$ 100 00	
Overdraft to Summary	18 88	118 88
Selectmen's Warrants		$ 118 88
Interest		
Appropriation	$ 3,600 00	
Interest on Texas	608 73	
	4,208 73	
Selectmen's Warrants	3,565 01	
Unexpended Balance to Summary		$ 643 72
Payment on Town Debt		
Appropriation		$ 10,000 00
Selectmen's Warrants		10,000 00
Temporary Loans		
Hollingsworth & Whitney Co.	$ 55,000 00	
Waterville Savings Bank	8,000 00	
	63,000 00	
Selectmen's Warrants	55,000 00	
Balance to 1939		$ 8,000 00

State Tax		
Appropriation	$ 24,244 01	
Selectmen's Warrants	24,244 01	
County Tax		
Appropriation	$ 3,676 78	
Selectmen's Warrants	3,676 78	
Overlay		
Appropriation	$ 121 46	
Unexpended Balance to Summary	121 46	
Teachers' Retirement Fund		
Balance from 1937	$ 326 70	
Cash Credit	698 42	
	1,025 12	
Selectmen's Warrants	648 04	
Balance to 1939		$ 377 08
Notes—No Appropriation		
Overdraft to Summary	$ 10,000 00	$ 10,000 00
Selectmen's Warrants		$ 10,000 00

TOWN PROPERTY

	Estimated Value	
Public Library	$ 40,000 00	
Two Houses and Land	1,000 00	
Selectmen's Office	3,000 00	
Garage	800 00	
Old Hose House	500 00	
Edmond Mathieu Land	500 00	
Stephen Quimby's Homestead	500 00	
Archie Prentiss Place	150 00	$ 46,450 00

SCHOOL PROPERTY

Buildings	Estimated Value	
High School Building	$150,000 00	
Boston Avenue School	85,000 00	
Getchell Street School	55,000 00	
Fort School	5,000 00	
Baptist School	4,000 00	
Paine's Corner School	1,500 00	$300,500 00

Equipment		
High School	$ 10,000 00	
Boston Avenue School	4,000 00	
Getchell Street School	4,000 00	
Fort School	900 00	
Baptist School	900 00	
Paine's Corner School	200 00	
Five Bus Bodies	2,500 00	$ 22,500 00

HIGHWAY EQUIPMENT

	Estimated Value	
Sargent Snow Plow	$ 1,000 00	
Good Rds Snow Plow Blade	50 00	
F. W. D. Truck—1930	1,000 00	
McCormick-Deering Grader	1,000 00	
Gardner-Denver Compressor and Drills	1,000 00	
Thirty Six Picks	30 00	
Road Machine Cutters	18 00	
Two Sets Blades	75 00	
Antomix Cement Mixer	50 00	
Boston Grader	50 00	
Cement Sidewalk Forms	300 00	
230 Sewer Rods	249 00	
1937 Ford V-8 Truck	900 00	
Four Barrows	37 00	
Two V Plows	680 00	
Two Plow Wings	425 00	
1 Ruckstall Axle for Ford	175 00	
1 Willys Knight Truck	50 00	
Road Planer	395 00	
Sidewalk Tractor	894 00	
Sidewalk Plow	308 00	
Brush Mowing Machine	125 00	
2 Hydraulic Jacks	42 00	
1 Barrel Tire Chains	71 00	
1½ Barrel Oil	69 00	
11Barrels Coal Patch	66 00	
1 Air Oil Burner	20 00	
1 Pump	186 60	
1 Root Cutter	23 00	
1 Post Hole Scoop	18 10	
2 Sand Slingers	218 10	
Steel Horses	16 00	
Dipping Needle	17 07	
Miscellaneous Small Tools as Lanterns, Forks, Brooms, Torch, Shovels, Grinding Machine, Brushes	250 00	
		$ 9,807 87

ACCOUNTS RECEIVABLE

Feb. 10, 1939

State of Maine—Poor 1938	$ 218 77	
City of Auburn—Poor 1938	184 82	
Town of China—Poor 1937	5 62	
Town of Skowhegan—Poor 1937	2 25	
		$ 411 46

ACCOUNTS PAYABLE

Feb. 10, 1939

George E. Dow, Electrical Inspector, Salary 1938	$ 50 00	
Frank Smiley, Building Inspector, Salary 1938	50 00	
		$ 100 00

CEMETERY TRUST FUNDS

Feb. 10, 1939

Book Number	Account	Balance Feb. 10, '38	Interest Earned	Withdrawn	Balance Feb. 10, '39
27686	Libby J. Gowen	$ 100 00	$ 2 51	$ 2 51	$ 100 00
19407	Everett R. Drummond	200 00	5 02	5 02	200 00
27646	Joseph Eaton	200 00	5 02	5 02	200 00
29529	S. K. Fuller	150 00	3 76	3 76	150 00
31131	Meda C. Dodge	100 00	2 51	2 51	100 00
31666	R. M. Jones	125 00	3 13	3 13	125 00
30616	Marcia A. Hodges	100 00	2 51	2 51	100 00
40337	Charles and Fred Dustin (Received May 28)	100 00	1 04	1 04	100 00
		$1,075 00	$25 50	$25 50	$1,075 00

CEMETERY TRUST FUNDS

Feb. 10, 1939

Book Number	Account	Balance Feb. 10, '38	Interest Earned	Withdrawn	Balance Feb. 10, '39
27686	Libby J. Gowen	$ 100 00	$ 2 51	$ 2 51	$ 100 00
19407	Everett R. Drummond	200 00	5 02	5 02	200 00
27646	Joseph Eaton	200 00	5 02	5 02	200 00
29529	S. K. Fuller	150 00	3 76	3 76	150 00
31131	Meda C. Dodge	100 00	2 51	2 51	100 00
31666	R. M. Jones	125 00	3 13	3 13	125 00
30616	Marcia A. Hodges	100 00	2 51	2 51	100 00
40337	Charles and Fred Dustin (Received May 28)	100 00	1 04	1 04	100 00
		$1,075 00	$25 50	$25 50	$1,075 00

RECONCILIATION OF ALL ACCOUNTS---FEBRUARY 10, 1939

Title of Account	Opening Entry-Dr.	Cash Received	Tax Commitment	Journal Debits	Warrants	Total Debits	Opening Entry-Cr.	Cash Paid by Treasurer	Appropritaion	Cash Credits	Journal Credits	Total Credits	SUMMARY OF ACCOUNTS Dr. Overdrawn	SUMMARY OF ACCOUNTS Cr. Unexpended	BALANCE SHEET AT CLOSE Assets Dr.	BALANCE SHEET AT CLOSE Liabilities Cr.
Treasurer's Reconciliation																
Cash	$ 9,440 42	$ 229,946 72				$ 239,387 14		$ 233,397 21				$ 233,397 21			$ 5,989 93	
Selectmen's Reconciliation																
1939 Excise Tax										$ 2,126 96		2,126 96				$ 2,126 96
1939 Taxes										24 00		24 00				24 00
1938 Excise Tax			$ 5,000 00			5,000 00	$ 2,062 96			2,978 59		5,041 55		$ 41 55		
1938 Taxes			134,676 25			134,676 25	67 00			131,815 60		131,882 60			2,793 65	
1937 Taxes	3,933 75					3,933 75				2,659 46		2,659 46			1,274 29	
1936 Taxes	2,646 35					2,646 35				1,643 14	$ 984 81	2,627 95			18 40	
1936 Tax Deeds				$ 984 81		984 81									984 81	
1935 Tax Deeds	2,178 28					2,178 28				1,194 42		1,194 42			983 86	
1934 Tax Deeds	705 14					705 14				405 53		405 53			299 61	
1933 Tax Deeds	231 38					231 38				93 84		93 84			137 54	
1932 Tax Deeds	150 16					150 16				76 26		76 26			73 90	
1931 Tax Deeds	251 88					251 88				203 98		203 98			47 90	
1930 Tax Deeds	119 84					119 84				84 81		84 81			35 03	
1929 Tax Deeds	38 13					38 13				32 16	5 97	38 13				
1928 Tax Deeds	50 67					50 67				50 67		50 67				
1927 Tax Deeds	38 30					38 30									38 30	
1926 Tax Deeds	116 74					116 74									116 74	
Accounts Receivable	439 22			438 55		877 77				417 82	48 49	466 31			411 46	
Net Town Debt	63,409 05			54 46		63,463 51	(Net Overdraft from Summary $14,786.06)				20,000 00	20,000 00			58,249 57	
Bonds Payable				10,000 00		10,000 00	70,000 00					70,000 00				60,000 00
Notes Payable				10,000 00		10,000 00	10,000 00					10,000 00				
Accounts Payable											100 00	100 00				100 00
Miscellaneous & Current Expenses																
Salary Town Officers				100 00	$ 14,962 39	15,062 39			$ 14,000 00	951 49		14,951 49	$ 110 90			
Workmen's Compensation					461 35	461 35			600 00			600 00		138 65		
Fire Department					3,373 62	3,373 62			3,200 00	186 60		3,386 60		12 98		
Hydrants					1,380 00	1,380 00			1,400 00			1,400 00		20 00		
Street Lights					2,238 77	2,238 77			2,300 00			2,300 00		61 23		
Sewers					1,094 45	1,094 45			1,000 00	101 73		1,101 73		7 28		
Maintenance Roads and Bridges					11,814 74	11,814 74			11,000 00	409 78	683 88	12,093 66		278 92		
Snow Removal					3,467 71	3,467 71			3,000 00	900 62		3,900 62		432 91		
Sidewalk, Clinton Avenue					745 46	745 46			900 00			900 00		154 54		
Sidewalk, Halifax Street				200 00		200 00			200 00			200 00				
Third Class Road Construction					1,895 02	1,895 02				1,869 16	25 12	1,894 28	74			
Maintenance Third Class Road				709 00		709 00			709 00			709 00				
State Aid Road					3,778 04	3,778 04			2,000 00	1,747 60		3,747 60	30 44			
Maintenance Unimproved Road					230 63	230 63				228 75		228 75	1 88			
Abbott Road					98 13	98 13			400 00			400 00		301 87		
Eames Road					508 37	508 37			500 00			500 00	8 37			
Nowell Road									500 00			500 00		500 00		
Reynolds Hill Road—North of China Road					298 08	298 08			300 00			300 00		1 92		
Reynolds Hill Road—South of China Road				300 00		300 00			300 00			300 00				
Quimby Lane					96 61	96 61			100 00			100 00		3 39		
Poulin Street				200 00		200 00			200 00			200 00				
Heywood Road					414 79	414 79			400 00			400 00	14 79			
Equipment Reserve					442 98	442 98				445 07		445 07		2 09		
Poor Relief—Town					9,395 18	9,395 18			9,350 00	316 23		9,666 23		271 05		
State Poor					3,349 33	3,349 33				3,130 56	218 77	3,349 33				
Poor—Other Towns					715 95	715 95				496 17	219 78	715 95				
Poor—Work Relief					42 09	42 09							42 09			
Buildings for Poor					263 83	263 83	557 76			134 00		691 76				427 93
Common Schools	350 57				24,495 47	24,846 04			20,400 00	4,429 07		24,829 07			16 97	
Text Books and Supplies	14 76				2,365 91	2,380 67			2,350 00	32 40		2,382 40				1 73
Fuel, Janitor and Supplies—High School	45 50				4,679 88	4,725 38			4,700 00	57 74		4,757 74				32 36
High School Instruction					9,403 60	9,403 60	53 48		5,800 00	3,535 00		9,368 48			35 12	
Physical Education					3,241 69	3,241 69			2,300 00	1,100 00		3,400 00				158 31
Insurance on Schoolhouses					952 75	952 75	122 22		900 00			1,022 22				69 47
Superintendent's Salary					891 50	891 50	58 09		850 00			908 09				16 59
School Repairs	1 55				1,341 22	1,342 77			1,300 00	20 00		1,320 00			22 77	
Industrial Training					2,775 16	2,775 16	216 31		1,350 00	1,262 40		2,828 71				53 55
School Nurse					203 50	203 50	154 01		100 00			254 01				50 51
Night School					157 60	157 60	70 37		100 00	74 65		245 02				87 42
High School Conveyance	7 21				1,838 85	1,846 06			1,850 00			1,850 00				3 94
Teachers' Retirement Fund					648 04	648 04	326 70			698 42		1,025 12				377 08
Public Library					1,191 00	1,191 00			1,100 00	91 00		1,191 00				
Public Library—Books					100 00	100 00			100 00			100 00				
Memorial Day and Care Monument Lot					86 13	86 13			75 00			75 00	11 13			
Upkeep Cemeteries					287 10	287 10			200 00	25 50		225 50	61 60			
Cemetery Trust Funds—Cash	975 00				100 00	1,075 00									1,075 00	
Cemetery Trust Funds—Reserve							975 00			100 00		1,075 00				1,075 00
W. P. A.					10,624 32	10,624 32			2,000 00	186 81	700 00	2,886 81	7,737 51			
World War Veterans' Tablet					241 93	241 93	500 00					500 00		258 07		
White Pine Blister Rust					99 36	99 36			100 00			100 00		64		
Tent Caterpillar Removal					118 88	118 88			100 00			100 00	18 88			
Notes 1937					10,000 00	10,000 00							10,000 00			
Payment on Town Debt					10,000 00	10,000 00			10,000 00			10,000 00				
Interest					3,565 01	3,565 01			3,600 00	608 73		4,208 73		643 72		
Temporary Loans					55,000 00	55,000 00				63,000 00		63,000 00				8,000 00
1938 State Tax					24,244 01	24,244 01			24,244 01			24,244 01				
1938 County Tax					3,676 78	3,676 78			3,676 78			3,676 78				
Overlay									121 46			121 46		121 46		
									Net Overdraft to Net Town Debt					14,786 06		
	$ 85,143 90	$ 229,946 72	$ 139,676 25	$ 22,986 82	$ 233,397 21	$ 711,150 90	$ 85,143 90	$ 233,397 21	$ 139,676 25	$ 229,946 72	$ 22,986 82	$ 711,150 90	$ 18,038 33	$ 18,038 33	$ 72,604 85	$ 72,604 85

SUMMARY OF CASES, EXPENSES AND RECEIPTS FOR POOR RELIEF
FISCAL YEAR ENDING FEBRUARY 10, 1939

Acct. No.	Name of Family	Town or City Chargeable	Amount Expended	Amount Received	Amount Due	Family Located In Town of	No. in Family
1	Viola Berry	Winslow	$ 4.00	$	$	Winslow	8
2	Simeon Bolduc	Winslow	200.50			Waterville	5
3	Henry Bouchard	Winslow	42.54			Waterville	1
4	Isabelle Boutin	Winslow	323.93			Waterville	3
5	Lena Boutin	Winslow	156.00			Winslow	1
6	Elroy Bragg	Winslow	251.51			Washington	7
7	Frank Bragg	Winslow	550.05			Washington	9
8	Louis Brochu	Winslow	93.66			Winslow	9
9	Charles Brown	Winslow	154.72			Winslow	1
10	Emileo Bulger	Winslow	34.78			Waterville	4
11	Dependent Children	Winslow	1,838.23			Various	15
12	Auguste Coulombe	Winslow	134.22			Winslow	1
13	Charles Crowell	Winslow	60.93			Winslow	4
14	Leon Crowell	Winslow	100.80			Winslow	5
15	Louis Dion	Winslow	238.79			No. Vassalboro	2
16	Melvin Fuller	Winslow	74.64			Waterville	1
17	William Gagnon	Winslow	83.89			Lewiston	4
18	Inez Getchell	Winslow	24.75			Waterville	4
19	Cyrille Girard	Winslow	5.44			Winslow	4
20	Frank Hachey	Winslow	101.83			Winslow	5

21	Dependent Children	Pending further investigation	256.13			2
22	George Harrison	Winslow	11.65		Mercer	1
23	Frank Huard	Winslow	367.10		Winslow	3
24	Theodore Huard	Winslow	105.17		Winslow	2
25	Joseph Labrasseur	Winslow	133.64		Waterville	4
26	John Laflamme	Winslow	58.48		Winslow	2
27	Alex Lafontaine	Winslow	9.23		Winslow	1
28	Henry Landers	Winslow	8.42		Winslow	1
29	Charles Littlefield	Winslow	3.00		Winslow	3
30	Joseph Macaro	Winslow	56.25		Winslow	3
31	George Magaw	Winslow	124.21		Winslow	2
32	George Maheu	Winslow	189.01		Winslow	3
33	David Marshall	Winslow	60.00		Winslow	1
34	Louise Mercier	Winslow	149.50		Winslow	1
35	George Michael	Winslow	8.79		Winslow	5
36	Arthur Muzerall	Winslow	29.05		Waterville	5
37	Aid Given	Winslow	9.47	9.47	Winslow	7
38	Joseph Pomerleau	Winslow	192.73		Waterville	8
39	Raymond Pomerleau	Winslow	27.75		Winslow	3
40	Mrs. George Ponsant	Winslow	139.51		Winslow	2
41	Godfrey Poulin	Winslow	10.00		Winslow	1
42	Aid Given		9.66	9.66		
43	Edward Quimby	Winslow	5.99		Winslow	2
44	Aid Given		2.01	2.01		
45	Clifford Quirion	Winslow	37.03		Winslow	6
46	Ludger Quirion	Winslow	217.73		Winslow	2
47	Georgie Ratty	Winslow	26.00		Waterville	1
48	Viva Reynolds	Winslow	370.74		Winslow	2

Acct. No.	Name of Family	Town or City Chargeable	Amount Expended	Amount Received	Amount Due	Family Located In Town of	No. in Family
49	Leo St. Amand	Winslow	49.56			Winslow	8
50	Mack Saucier	Winslow	167.12			Topsham	5
51	Amelia Siviski	Winslow	17.11			Winslow	7
52	Albert Thibodeau	Winslow	367.03			Waterville	5
53	Arthur Thibodeau	Winslow	15.76			Winslow	2
54	Stella Thomas	Winslow	39.94			Benton	2
55	Joseph Trahan	Winslow	50.43			Winslow	1
56	Mrs. Peter Trahan	Winslow	58.54			Winslow	4
57	Feeding Tramps		1.93				
58	Philip Vigue	Winslow	166.87			Waterville	3
59	Veteran's Case No. 1	Winslow	382.64			Waterville	8
60	Veteran's Case No. 7	Winslow	84.96			Winslow	1
61	Veteran's Case No. 8	Winslow	18.47			Winslow	7
62	Veteran's Case No. 9	Winslow	382.51			Palermo	5
63	Expense Handling Fuel		11.59				
64	Expense Handling Surplus Commodities		487.26				
65	John Bether	State	156.40	143.12	13.28	Winslow	1
66	James Daggett	State	480.19	435.74	44.45	Winslow	2
67	Daniel Derosby	State	268.02	268.02		Winslow	2
68	Frank Flagg	State	429.57	409.48	20.09	Winslow	5
69	Joseph Fortier	State	7.89	7.89		Winslow	2
70	Veteran's Case No. 3	State	4.00		4.00	Winslow	5
71	Louida Gilbert	State	259.46	213.46	46.00	Winslow	8

72	Joseph Hachey	State	282.25	264.75	17.50	Winslow	1
73	Joseph Karseno	State	.21	.21		Winslow	1
74	Katherine Kurlovich	State	124.92	114.92	10.00	Winslow	6
75	Louis Lapointe	State	20.01	20.01		Winslow	5
76	Raymond Leonard	State	3.85	3.85		Winslow	1
77	Rose Littlefield	State	189.56	176.12	13.44	Winslow	1
78	Veteran's Case No. 6	State	115.15	115.15		Winslow	8
79	Raoul Michaud	State	165.70	165.70		Winslow	4
80	Mrs. W. A. Peaslee	State	162.44	162.44		Winslow	8
81	Joseph N. Poulin	State	44.71	29.96	14.75	Winslow	4
82	Wesley Roundy	State	538.83	504.27	34.56	Winslow	5
83	Leo Paul Roy	State	.70		.70	Winslow	2
84	Henry Sylvain	State	152.44	152.44		Winslow	9
85	Gardiner Wells	State	9.50	9.50		Winslow	3
86	Veteran's Case No. 5	State	7.34	7.34		Winslow	1
87	Ira Belmain	Clinton	69.43	69.43		Winslow	4
88	Lydia Bourgoin	Plymouth	45.50	45.50		Winslow	1
89	Charles Cress	Albion	95.23	95.23		Winslow	5
90	Raoul Fournier	Auburn	276.21	91.39	184.82	Winslow	5
91	Melvin Gurney	Fairfield	135.00	135.00		Winslow	9
92	John Mayo	Fairfield	6.00	6.00		Winslow	2
93	Donald Michaud	Eagle Lake	30.00		30.00	Winslow	4
94	Taylor Boys	Eastport	4.96		4.96	Winslow	2
95	Ernest Vigue	Fairfield	53.62	53.62		Winslow	1
96	Work Done by Poor		42.09				
			$13,534.27	$3,721.68	$438.55		341

POOR RELIEF MONEY EXPENDED AS FOLLOWS

	Town	Other Towns	State	Total
Groceries	$3,415.79	$ 414.61	$1,401.20	$ 5,231.60
Milk	111.51	14.08	7.36	132.95
Board & Rent	3,340.30	132.00	1,002.09	4,474.39
Fuel	502.52	24.53	248.06	775.11
Clothing	641.91	22.30	103.35	767.56
Hospital	212.70		303.20	515.90
Physician	256.50	18.50	285.65	560.65
Medicine	81.86	84.93	44.65	211.44
Lights	2.48		8.60	11.08
Undertaker	122.00			122.00
Moving and Transportation	23.38		15.00	38.38
Miscellaneous	98.38	5.00	3.98	107.36
Nurse	87.00			87.00
Expense Handling Surplus Commodities	487.26			487.26
Expense Handling Fuel	11.59			11.59
Work Done by Poor	42.09			42.09
	$9,437.27	$ 715.95	$3,423.14	$13,576.36

Auditor's Report

Winslow, Maine, February 16, 1939

To the Citizens of Winslow, Maine:

I have carefully examined all bills paid and checked the same with the Warrants drawn by the Selectmen, and to the best of my knowledge, are correct as paid.

I have made examination of the Treasurer's account, finding a Balance amounting to $5,989.93.

CARL G. HAWES, Auditor.

Delinquent Taxpayers

Audet, Edgar	3.00
Beauregard, Steve	22.70
Berry, Viola	6.15
Bolduc, Emile	14.00
Bolduc, Raoul	19.60
Bosko, Peter Heirs	32.80
Bourassa, Wallace	162.90
Bowden, Lemuel	41.00
Brackett, Roy	28.28
Bragg, Herman	16.56
Brooks, Carroll	23.58
Boulette, Fred	3.00
Brochu, Louis	3.00
Berry, Ernest	2.00
Burns, John	3.00
Chenevert, Rudolph	12.30
*Chenevert, Robert	3.00
Christie, Maggie	16.40
Cloutier, Ella	7.18
Cushman, Robert	6.65
Cowan, Rex	3.00
Derosby, Pierre	25.55
*Duguay, Rose	18.70
Dunham, Eva	12.50
*Dutil, Louis Heirs	6.32
Denis, Paul	3.00
Derosby, Leonel	3.00
Derosby, Roland	3.00
Desmond, Ralph	3.00
Dumont, Roland	1.00
Dunham, William	.20
Ellis, Delbert	34.98
Erskine, H. T.	136.34
Fecteau, Vital Heirs	48.18
Flagg, Edward	10.79
Fortin, Alphonse	8.20
Fortin, Julia	20.50
*Fortin, Philip	9.60
Fortin, Fernand	2.00
Goodson, E. A.	3.49
Green, Melvin	17.80
Greenier, Fabian	3.00
Greenier, Fred	2.05
Greenier, Joseph	8.20
Greenier, Major	23.32
Gilbert, Arthur (41 Bay St.)	3.00
Glazier, Carl	3.00
Hewes, Harry	56.45
Hodgdon Bazil & Aileen	18.45
*Hodges, Harvey	122.52
Hoxie, A. S.	7.33
Huard, Edward	3.00
Jackson, Ida	9.36
Jolicoeur, L. H.	48.10
Jolin, Herman	3.00
Keene, Alfred W.	57.33
Kittridge, Katherine	31.78
Lachance, Gustave	16.40
Lafountain, Alex	9.15
Lander, Henry	8.20
Lapointe, Alphonse	13.35
Libby, George	60.40
Libby, John	7.35
Littlefield, C. D. Heirs	1.03
Littlefield, Orrin Heirs	4.10
Lizotte, Leonel & Paul	10.92
Lawrence, Bliss	60.73
Laplante, Lionel	3.00
Larochelle, Auguste	3.00
Labrosseur, Mathias	3.00
Legoff, Wilfred	3.00
Libby, Peter	3.00
Libby, Roland	3.00

*Lizotte, Henry	1.50	Rhoades, Sadie	10.25
Macaro, Henry	5.18	Roundy, Rebecca	16.40
Magaw, George	17.76	Rhoades, Norman	1.15
Magaw, Helen	10.80	Rodrigue, Emile	3.00
Martin, Emma	45.10	Simpson, Ferd. Heirs	41.00
Mason, Daniel Heirs	53.30	Stewart, Elmer	98.40
Matheson, Margaret	80.00	Sylvester, Elwood	49.94
Michaud, M. F.	56.40	Shirley, James & Clara	26.58
McCormic, John	3.00	Siviski, Edmond	3.00
Magaw, Perley	3.00	Smith, Hubert	3.00
Maheu, Edward	3.00	Stacy, Ralph	3.00
Oulette, Romeo	3.00	Tappe, Elias	19.40
Patterson, John	6.08	Thompson, James	16.40
Pollard, E. A.	47.77	Trahan, Amedie	8.20
Pomerleau, Joseph	16.40	Trahan, A. P. Heirs	18.07
Poulin, Alphonse	94.42	Varney, Ernest	3.60
Prentiss, Ellen	8.30	Veilleux, Albert	11.95
Prentiss, Roy	8.18	*Veilleux, Philip	29.58
Paradis, Joseph	12.30	Vigue, Edmond	45.10
Pacce, Fred	3.00	Weed, Israel Heirs	61.50
Parady, Alfred	3.00	*Wells, Gardiner	4.10
Pomerleau, Raymond	3.00	White, William J.	3.08
Pooler, William	3.00	Whitney, Florence	14.80
Poulin, Joseph	3.00	Withee, Arthur	41.00
Quirion, Osias	46.05	Winters, Melvin	3.00
Ratty, Arthur	19.48	York, Maurice	30.15
Raymond, Maurice	15.50	York, Preston	8.20

NON-RESIDENT

*Carey, Louis	2.10	Marden, Ray & Arnold	2.05
Crosby, Luther	.62	Meservey, B. K. Heirs	4.10
Goodwill Home Assn.	1.03	Raymond, Albert	29.70
Grace, Chas. & Evelyn	114.80	Reynolds, Timothy Heirs	45.10
Johnson, Rena	1.03	Thomas, Chas. Heirs	8.20
Lyons, Livingston	3.08	Turgeon, Saul	16.40
McCarthy, J. J. Heirs	4.10	Williams, John	8.20

1938 Taxes Uncollected Feb. 10, 1939 $2,793.65

* Paid after February 10, 1939.

97.9% of 1938 commitment collected to February 10th, 1939.

Town Clerk's Report

To the Selectmen and Citizens of Winslow, Maine:

Herewith is respectfully submitted the report of your Town Clerk for the year February 1, 1938 to February 1, 1939.

BIRTHS RETURNED BY PHYSICIANS, PARENTS AND OTHERS

Year 1937

July
27 Ann Evangeline Mathieu

September
22 William Mavis MacDonald

November
30 Joseph Lawrence Plourde

Year 1938

January
3 Richard Ernest Joseph Temple
14 Marie Annette Gilbert
15 Roland Stanley Carter
23 Joseph Girard Renald Belanger

February
3 Joseph Arnold George Trahan
7 Marlene Beverly Ellis
18 Marie Glenna Denis

March
8 Joseph Lawrence Girard
19 Jean Lucille Weed

April
4 Beverly Jane Marie Montiminy
15 Paul Roger Audet
16 Baby Siviski
28 Mary Therese Joan Lanteigne
28 Marie Claudette Cecile Poulin
30 Marie Patricia Bolduc

May
7 Vanita Leora Duguay
10 Rose Marie Lefebvre
20 Patricia Ann Caldwell
22 Joseph Raymond Poulin

June
4 Daniel Lee Roy
6 John William Donald Roy
11 Gail June Young
18 Robert James Tribou

July
2 Marie Antoinette Roderick
3 Ann Corbett
9 Julia Ann Laverdiere
28 Marie Loraine Gladys Duguay
29 Joseph Henri Carmille Richard

August
9 Shirley Evelyn Patterson
14 Neil Roderick Macklin, jr.
15 Marilyn Emiline Theresa Veilleux
20 Kay Kimball

September
7 Raymond Harvey Pomerleau
15 Audrey Ellen Reynolds
17 Gail Frances Grindall
17 Marie Antoinette Gauthier
26 Jeanette Mary MacDonald

October
4 David Jean Veilleux
6 Marie Frieda Diane Poulin
11 Marie Yevette Jean de'Arc Hachey
23 Marie Etta York
30 Joseph Raymond MacCormic
30 Warren Maurice Poulin

November
4 James Alexander Maheu
5 Linda Florence Julia
8 Joseph Kenneth Michaud
11 Robert Joseph Huard
27 Jo Anne Juliet Tully

December
2 Patricia Clair Macaro
9 Margaret Ann St. Amand
12 John Brown Lachance
12 Marie Clair Dolores Quirion
17 Gwendolyn June Caldwell
21 Baby Hodges

Year 1939

January
7 Joseph Carroll Denis
24 Kathleen Ola Halloway

Important Notice to Winslow Parents

Please read the foregoing list of Births and if you have had a Birth in your family, that is not recorded, during the past year, Notify Your Town Clerk, so that a Record may be made of the Birth.

MARRIAGES

	GROOM	BRIDE
Year 1936		
July		
26	Harold Lloyd Grant	Margary Rose Boles
Year 1938		
February		
4	Clifton B. McMullen	Lucille F. Blanchard
7	Ernest J. Hachey	Cecile Rodrique
12	Kenneth Rushton	Marie Macklin
12	Forest Coffin	Myrtle Leeman
March		
26	Earl C. Pratt	Bernice M. Dow
31	Roland H. Shaw	Rowena Vera Gallop
April		
9	Raymond H. Beck	Christine Barrett
10	Glendon S. Buzzell	Marjorie Marston
25	Philip Laurier Jos. Roy	Claudia Thibodeau
May		
7	William Fletcher	Minnie Louise Morrill
7	Raymond Poirier	Mariette Libby
10	Charles E. Bailey	Charity Hodges Horne
21	Edmond Jos. Gauthier	Marsonette L. Loiselle
30	Gerard Bouchard	Geffrine Libby
June		
4	Henry J. Delaware	Lucille R. Dubois
18	Donald Matheson	Margaret E. Salmond
25	Philip J. Vigue	Mary Juliette Pomerleau
25	Clifford Levesque	Geraldine M. Roy
26	Stuart B. Roberts	Priscilla June Roberts
27	Just Jos. Aniset Breton	Emmertienne Talbot
July		
2	Paul Courchesne	Margaret Bedard
17	Joseph Macaro	Mary Clair Frappier
24	Robert C. Witham	Elizabeth Mary Burke
August		
21	Clarence A. Cook	Bernice F. Morrill
22	Robert F. Allen	Priscilla Cram
23	Norman Weed	Olive McKinnon
28	Robert Dunbar Hussey	Arlene Dorita Gilman
September		
3	John Furman	Caroline Ozog
5	Romeo Lemieux	Emelia Huard

October

8	Charles W. Cabana	Louise Ippier
15	Raymond G. Snow	Rita Soucie
16	Chauncey L. Erskine	Florence L. Hapworth
22	Carroll Bernard Brooks	Evelyn Ann Gallagher
24	Francis Edward Guerin	Rita Louise White
31	Robert Jos. F. Cormier	Elsie Huard

November

14	Willie Roy	Marie Ange Paradis
21	Benjamin T. Wood	Ruth E. Sawyer
26	Phillipe Poulin	Odina Levasseur

December

17	Wayne Edward Girard	Lois Elaine Wilson
21	Frank Mikulski	Marie Domenica
24	Herbert George Ancock	Mary Roche
26	Albert Lizotte	Clementine Bolduc
26	Neil Fulton McPhail	Shirley Althea Crosby
29	William H. Smith	Betsey Emma Higgins
31	Stanley Siviski	Frances Wilson

Year 1939

January

5	Roger Elry Hastings	Zephorine Aldrich
12	Keith Arthur Webber	Doris Ethel Prentiss
28	Louis William LaRochelle	Evangeline Mary Kibin

DEATHS

Year 1938			AGE Yrs.	Mos.	Days
Jan.					
	11	Mandana R. Smiley	78	2	13
	17	Baby Bernard	--	--	--
Feb.					
	9	John W. Mason	64	8	--
	12	Marie Talbot	64	8	5
Mar.					
	1	Marie L. Witcher	92	--	26
	5	Frank L. Miles	56	9	12
	10	Desneiges Pomerleau	80	8	12
	15	Marie Lemieux	57	8	23
	20	Charles D. Littlefield	71	9	10
Apr.					
	8	Cora Haynes	60	5	16
	12	Richard Ernest Temple	--	3	9
	16	Baby Sandra Siviski	--	--	--
	16	Scott A. McQuillan	57	1	27
	21	Mary E. Gondella	43	10	9
	26	Frank Hachee	54	9	6
	27	Elura Mae Leavitt	61	10	7
	29	Charles Brown	79	--	--
	30	Andrew M. McKinney	73	2	20
May					
	14	Bertha Mabel Gipson	49	3	15
	17	Celanire Bechard	73	9	5
	31	Forrest E. Reynolds	71	3	24
June					
	6	Lillian Scribner	86	2	28
	6	Mariette Paulliot	50	11	11
	18	Lucinda M. Cochran	81	9	10
	19	Edith Leighton	22	2	10
	19	Sheldon Roy MacLaren	24	4	22
	19	Mildred MacLaren	23	--	15
	19	Wilimena Poulin	28	9	3
	25	Fred H. Ellis	73	1	8
July					
	2	Mary Antoinette Roderick	--	--	2
	11	James Lowell Dean	70	5	7
	23	Emma S. Carr	90	4	19
Aug.					
	4	Annie Georgia Brown	74	2	6
	28	John H. Blewitt	68	5	24

Sept.					
	9	Edward D. Rideout	63	9	25
	19	Frank L. Webber	78	2	26
	21	Carrie M. Chapman	76	2	19
	28	Frank C. Michaud	86	1	10
Oct.					
	23	Wayne Thibeault	--	--	4
Nov.					
	1	Armand Jerome Loiselle	18	7	--
	3	Joseph Poulin	62	3	7
	14	Nicholas Kurlovich	23	5	23
	30	Richard P. LaPoint	32	7	--
Dec.					
	9	Joseph Nowell	73	9	15
	17	Marie Michaud	76	9	21
	21	Baby Hodges	--	--	1/5
	25	Abbie P. Jenkins	88	6	17
Year 1939					
Jan.					
	6	Amanda Roy	70	1	8
	12	Joseph T. Hachey	78	3	4
	28	Ellen M. Prentiss	70	7	5

SUMMARY

Number of Births	59
Number of Marriages	49
Number of Deaths	50

NUMBER OF DOGS LICENSED

Males	179
Females	10
Sp. Females	64
Kennel	2

Receipts $313.00

HARRY H. DUNDAR,

Town Clerk.

Report of Overseer of the Poor

To the Citizens of Winslow, Maine

Submitting my annual report of the Poor Department of the Town of Winslow for the fiscal year ending February 10, 1939. As in the past I have given this department all my attention.

Despite the fact that most cities and towns have had increases in their Poor Departments during the last fiscal year the expenses in Winslow have been kept down to a relatively low figure. The support of the poor this year cost the town exactly $8,907.92, a figure which seems very satisfactory especially when one takes into consideration the fact that Winslow is increasing in population yearly.

As in the past years every case which applied for help was given thorough consideration and no case being neglected and the poor always receiving help whenever it was needed.

At the last Annual Town Meeting the sum of $9,350.00 was raised for the support of the poor. During the year through business methods I received credits of $316.23 making the amount of $9,666.23 available for the poor department. From this amount $487.26 was paid out of distribution of Surplus Commodities which cannot be called support of the poor. At the closing of the books I had a balance of $271.05 left.

We are still paying for sixteen state children out of this poor account which this year cost the town $1,838.23. Other cities and towns have a special appropriation for this item.

The end of the fiscal year finds the poor department in the best financial condition, all bills collectable from the Poor Department paid to date.

In closing, I wish to thank all those who cooperated with me during the year, especially our Town Physician, Dr. E. W. Paine and our clerk Mr. Garland.

Respectfully submitted,

ALFRED P. MARCOUX,

Overseer of the Poor.

Report of Road Commissioner

To the Taxpayers and Citizens of Winslow:

I hereby submit my fourth annual report of the Highway Department for the fiscal year ending February 10, 1939.

The end of the fiscal year finds the Highway Department in excellent financial condition, all bills paid to date and with a surplus of $1,624.78.

Of the $24,211.40 spent by this department for all town roads, streets, sidewalks, sewers, and snow removal, $9,661.79 represents money paid for labor alone, $4,132.52 was paid for trucks, and $968.17 was paid for gravel. Metal culverts cost the department $812.12, tar and cold patch cost $2,759.01, State Road Maintenance cost $1,168.20, yearly insurances on trucks and equipment cost $188.31, 955 feet of new sewers was built on Halifax Street, 167 feet on Clinton Ave. and 270 feet on Benton Ave. Four catch basins were built, and finally this department gave to the W. P. A. $1,058.57. The balance $3,462.71 was spent for materials, gasoline, oil, repairs, and new equipment. On another page of this report you will find a list of all road and snow removal equipment all of which is in perfect condition.

It is an interesting fact that although each year finds our citizens demanding and getting more and more service from the Highway Department, appropriations and expenditures are far less than they were a few years ago. Reference to a report of ten years ago reveals

that $42,983.00 was raised that year for the Highway Department while only $21,509.00 was appropriated last year.

Fortunately due to improved methods and efficiency of equipment the extra service demanded of this department is met without increase in expense.

I wish to express my sincere thanks for the cooperation extended during the past year by Winslow citizens and assure everyone that I did my best to meet all demands on the department with the thought uppermost in mind that expenditures must be kept within appropriations.

Yours respectfully,

DONAT BOURASSA,

Road Commissioner.

Report of the Activities of the W. P. A.

During the year an average of 35 men and 6 trucks were employed on the W. P. A. Project. Following is a list of the work accomplished:

GRAVEL ROADS

Bassett Road, from Cushman Road toward China Road 3,168 feet; Reynolds Road, from Wyman Road towards China Road 6,800 feet; Wyman Road 4,000 feet; Pond Road from Wyman Road toward China Road 2,500 feet; Heywood Avenue, from Benton Avenue towards Clinton Avenue 6,800 feet; Abbott Road, from Albion Road to Nowell Road 6,500 feet making a total of approximately six miles of roads constructed. The gravel for the Abbott Road was taken from the town pit therefore the following figures do not include that road: 137,335 yards of gravel at 10c a yard making a total of $1,373.35 expended on the W. P. A. Road Projects.

GRAVEL SIDEWALKS

A total of 4689 feet of gravel sidewalks was built during the year, 416 feet on Halifax Street; 2.640 feet on Benton Avenue; 1,210 feet on Charland Street; 200 feet on East-West Street; and 223 feet on Clinton Avenue. $284.66 was paid for gravel for the above work.

CONCRETE SIDEWALKS

5,911 feet of concrete sidewalks was built during the year as follows:

Clinton Avenue 2,365 feet; Bay Street 675 feet; First Street 715 feet; Second Street 223 feet; Barton Street 527 feet; Danielson Street 745 feet; Bowden Street 820 feet; Choate Street 445 feet; Stobie Street 400 feet. The above sidewalks are all five feet wide. Five carloads of cement costing $2,032.84 and gravel costing $273.97 was used in making these sidewalks.

SEWERS

450 feet of 8 inch sewers was built on Benton Avenue from the residence of Bradford Wall to that of Ralph Simpson.

Respectfully submitted,

DONAT BOURASSA

School Department

Winslow, Maine, February 25, 1939

SCHOOL COMMITTEE

Freida Smiley, term expires March, 1939
P. M. Cram, term expires March, 1940
Aime Mathieu, term expires March, 1941

ATTENDANCE OFFICER

Police Officer

SCHOOL HOLIDAYS

May 30th—Memorial Day
Thanksgiving Day and the day following
Nov. 11th—Armistice Day
County Teachers' Convention
March 12—Town Meeting

SCHOOL CALENDAR

September 5 to October 20, 1939
October 30 to December 22, 1939
January 2 to February 16, 1940
February 26 to April 12, 1940
April 22 to June 7, 1940

Winslow, Maine, February 24, 1939

Last year improvements were made in the heating system at the Getchell Street School. New air valves were installed on all radiators, and the system made tight enough to hold vacuum. A stoker was also installed. This change not only keeps the temperature of the classrooms more uniform, but is a saving in fuel, and we expect this saving will soon pay for the cost of the change.

Some painting was done on the High School and Boston Avenue buildings. We believe it is economy to use some of the money appropriated for repairs each year to protect outside woodwork.

The School Committee really has nothing to do with the functions of the Parent-Teacher Association, but an organization of this kind, well supported by the citizens, is not only a help to a school system, but also contributes to the welfare of the inhabitants of the town. We again urge the citizens to give their support to this Association.

We recommend raising the following amount for the support of schools:

High School Teaching	$ 6,000
Physical Education	2,300
Industrial	1,600
Common Schools	21,000
High School Special	4,700
High School Conveyance	2,050
Night School	50
Text Books and Supplies	2,300
Repairs	1,300
School Nurse	200
Superintendence	900
Insurance	600
	$43,000

Report of Superintendent of Schools

To the School Committee and Citizens of Winslow: I herewith submit my fifteenth annual report.

The total registration in the schools is seven less than last year, and is as follows: High, 372; Boston Avenue, 194; Getchell Street, 189; Fort, 18; Baptist, 26; Paines Corner, 21; a total of 820.

The Winslow tax rate for school purposes is .01053 as compared with the state average rate of .0127.

Teachers are employed at the following salaries: High School—Clyde Russell, $2400; Edgar McKay, $1450; Daniel Alvino, $1200; Ashton Atherton, $1000; Evelyn Grindall, $1000; Helen Benner, $900; Adeline Bourget, $900; Ruth Fuller, $900; Vivian Russell, $900. Special teachers—William Mansfield, $2150; Ella Hewins, $1400; Anne MacLellan, $1100; Harriet Ham, $1000; Harold LaChance, $850; Leona LePage, $820; Dorothy Marden, $504; Constance Duguay, $360. Boston Avenue School—Alice Dyer, $950; Thelma Lassalle, $800; Florence Grindall, $750; Elaine Gilbert, $750; Marion Horne, $750; Catherine Martin, $700. Getchell Street School—Wilhelmina Allen, $1000; Imogene Lord, $800; Phyllis Taylor, $800; Mildred Marcia, $750; Frances Robarge, $750; Margaret Cates, $700; Fort School—Nellura Chaney, $827. Baptist School—Doris Young, $750. Paines Corner—Minnie Garland, $700.

By closing one room at the Fort school we have been able to get along with one less elementary teacher. This

saving has helped to defray the expense of the general increase in salaries to teachers during the present school year. It is my hope that in the near future the minimum salary for experienced elementary teachers will be $800 and for high school teachers, $1000.

Weekly salaries of conveyance drivers are: Elwyn McCaslin, $34; Bertell Martin, $31; Walter Blackwell, $25; Arthur Duplissie, $25; Howard Simpson, $25; Arthur Ward, $25; Walter Overlock, $15; Thomas Balamut, $7; Maud Caldwell, $5.

Several of our school busses are not as large as needed, but funds have not been available to replace any this year. One should be traded during the coming year.

Janitors weekly salaries are: Norman Marcia, $23.40; Arthur Ward, $23.40; William Rhoades, $18; Rural school janitors, $1.50 each.

Attention is called to the following facts pertaining to the schools:

Admission to the first grade requires that pupils must be five years old on or before October 15th of the year they enter.

Four blows of the fire whistle at about 7:30 or 11:30 o'clock indicates no school for either the forenoon or afternoon session.

An article has been inserted in the warrant to see if the town will authorize the building of assembly rooms at both of the large elementary schools, provided that government funds can be obtained to pay approximately one-half the cost. These rooms would be used for lunch rooms and gymnasiums as well as for assemblies and school entertainments. At present there is no suitable room in either building for any of these purposes.

The Parent Teacher Association is continuing its work of raising money for health work for school pupils. As this is about the only local agency for carrying on

charitable enterprises it would seem to merit more vigorous support than it now has. Also, if more townspeople would attend the meetings, held the second Wednesday of each month, I believe there would be a more general understanding of school problems throughout the town.

My sincere thanks is extended to all who have contributed in any way to a successful school year.

Respectfully submitted,

C. B. LORD.

Report of High School Principal

To the members of the School Committee and citizens of the town of Winslow I submit my annual report.

The High School is possibly in its best condition since I have been principal. We have made a drive to secure a better quality of home work with good success. A large number of our seniors are looking forward to continuing their education in higher schools.

We are doing good work in dramatics, debating, and assemblies. Our musical activities are continuing to thrive and our athletic teams have been entirely satisfactory. There has been a notable degree of student cooperation in the administration of the school, particularly in the matter of school discipline.

In the last ten years there has been apparent a trend towards combining work in the factory with work on the farm. The practise has been recommended by authorities ranging from Henry Ford to the people in charge of the T. V. A. Although probably not as the result of these advisers, the practice has increased steadily throughout the nation, and it is very common in Kennebec County.

From all that we can tell now, a large number of our boys may well take an interest in farming as a sideline to working in the mill. This theory seems to be borne out by an increasing interest in farming by the boys now in school.

I urge that the committee consider the advisability of instituting a course in agriculture in the high school. The teacher's salary would be subsidized so that the town would have to stand only half of it. Equipment

could be provided either by a wooden building in the southeast corner of the athletic field or by using the Fort School.

Such a course would be of untold value for many boys, and it is quite possible that an increase in the number of tuition pupils would pay most of the expense after the initial investment. It would be a practical and inexpensive way to increase the capacity of the high school.

It is possible that many citizens would be interested to know about how we support our athletic program financially. Although Winslow is not reckoned among the large cities of the state our athletic program is at least as expensive as that of the average city. Our football squad is almost as large and is certainly as well equipped as that of schools which take in three times as much money. We support field hockey, two community tennis courts, two tennis teams, a track team, a girls' basketball team. Some city schools don't have any of these sports. We transport our band to football games when they are less than a hundred miles away and the athletics stand the expense. I know of not one other high school which pays a cent towards doctors' or dentists' bills for injuries in athletics. During the depression, we felt it was too bad that so many of the parents should not be able to afford to see their boys play on our championship basketball teams, so we gave passes to the parents of our first team players. No other school does this.

We were the first school to lower our admission prices in basketball to twenty-five cents for most games. Even now, most schools charge thirty-five or fifty cents where we still get a quarter.

The year 1938, for which I give my report below, was the year in which we played the Waterville football game there. Consequently, our football receipts were about $600 less than in 1937. On the other hand, our championship basketball team earned almost $500 in tournaments above all its tournament expenses. In spite of this, it will be noted that we spent about $400 more

than we took in. We are well supplied with football equipment and there are no outstanding bills. It should be understood that this athletic program has not been assisted by the town through taxes for several years. Whatever bills the town has paid have been offset by upkeep on the tennis court and supplies for physical education classes which the athletics have paid for.

The figures for both gate receipts and expenses in basketball are probably lower than they will be in 1939, because it was my practice to deduct the expenses of each game from the gate receipts and enter only the profit of each game in my records.

ATHLETIC ACCOUNTS FOR 1938

Amount on hand Jan. 1, 1838	$ 646 47
Received from gate receipts	1,098 61
Guarantees	702 58
Miscellaneous sources	16 37
Sale of equipment	42 14
Tournaments	525 48
	$3,031 65

Paid for advertising, tickets, etc.	$ 21 10
Cheerleaders, band, etc.	48 00
Doctors' or dentists' bills, X-rays, etc.	111 50
Equipment (except clothing)	918 10
Entry fees to meets and tournaments	21 42
Guarantees	165 00
Meals	321 65
Miscellaneous	73 79
Police, ticket sellers, and labor	67 50
Referees and umpires	180 50
Transportation	499 00
Uniforms, athletic clothing	336 33
Amount on hand Dec. 31, 1938	267 76
	$3,031 65

Some persons may be interested to know how the different sports fared. The following table tells how much each sport made or lost.

	Made	Lost
Football		$379 14
Basketball (includes girls' basketball, girls' jayvee basketball boys' junior high and jayvee basketball)	$511 22	
Baseball		222 89
Track		72 21
Tennis (includes $30.00 spent on courts. There are boys' and girls' teams)		110 20
Intramural sports		2 00
Expenses which can not be assigned to any one sport		12 30
Girls' sports except as otherwise noted		91 19
		$889 93
Subtracting the amount made in basketball from what was lost in other sports gives us		511 22
which is what we spent more than we received in 1938.		$378 71

Respectfully submitted,

CLYDE RUSSELL

Librarian's Report

To the Citizens of Winslow, Maine:

The circulation for the year from February 9, 1938 to February 8, 1939 was 10,876, an increase of 1,914 volumes over last year. Of this number 1,069 non fiction and 9,807 fiction and juvenile.

206 books were purchased and the Britannica Jr. which consists of 12 volumes. 13 of the books were purchased with money from the lending library shelf. We have had 10 books given this year. 125 of the books are fiction, 50 non fiction and 69 juveniles which includes the Children's Hour Series of 15 volumes.

We have on the tables a large list of Magazines to fit most any mood, and these are let out as the books The list includes: Woman's Home Companion, Ladies Home Journal, Good Housekeeping, Pictorial Review, Cosmopolitan, Screenland, Modern Screen, Better Homes and Gardens, American Home, Horticulture, American Magazine, Saturday Evening Post, Country Gentleman, Parents Magazine, Readers Digest, National Geographic. The Yankee, American Boy, Open Road, Boys Life, Harpers, Life, American Mercury, Popular Science, Popular Mechanic, Aero Digest, Child Life, Jack and Jill, Playmate, and American Girl.

Gift subscriptions include the Yankee Pilot, Recruiting News, Ford News, Specialty Salesman, Columbia, National Historical Magazine, Dumb Animals, and the Waterville B. P. W. Club has given one year of Independent Woman.

A box of duplicate books was given to the China Library and a box to Jackson where a library is being started in a home.

We have placed out old dictionary in one of the schools.

A rubber plant has been given by Mrs. Ruth N. Robinson, and set of 12 volumes of Historic Characters and Famous Events by Miss Ethel Lancaster.

One will find many of the current new books on our shelves, as well as the magazines.

The number of new patrons this year is 93, making a total of about 593.

Respectfully submitted,

HELEN P. SHORES

Winslow Public Library

TREASURER'S REPORT FOR THE YEAR ENDING FEBRUARY 10, 1939

The following amounts received from February 10, 1938 to February 10, 1939:

Dr.

Cash on hand Feb. 10, 1938	$ 50 89	
Interest on Alice Basset Small fund	25 15	
Interest on Alden Bassett fund	25 15	
Interest on Norman Bassett fund	12 57	
Interest on Josiah Bassett Memorial fund	12 57	
Interest on Josiah Bassett Book fund	2 51	
Interest on Lura Dunbar fund	2 51	
Interest on George Paine fund	2 67	
Interest on Pauline and Colby Cornish fund	20 22	
Interest on Ronello Jones fund	2 51	
Dividend on Ira Getchell fund	7 00	
Town Appropriation	1,200 00	
State Stipend	91 00	
Fines	27 25	
Total amounts received	$1,482 00	$1,482 00

The following amounts paid out from February 10, 1938 to February 10, 1939:

	Cr.	
Books and Magazines	$ 353 50	
Salary of Librarian	300 00	
Salary of Janitor	212 00	
Substitute Librarian	8 00	
State Library Convention	7 05	
Fuel	236 12	
Electricity	19 00	
Water	2 36	
Shrubbery and planting	28 50	
Balance due on Insurance	131 26	
Material for repairs and labor on building as per approved bills on file	118 66	
Miscellaneous	8 52	
Total amount paid out	$1,424 97	$1,424 97
Cash on hand Feb. 10, 1939		$ 57 03

Respectfully submitted,

ETTA W. GOODRICH,

Treasurer.

Winslow, Maine, Feb. 14, 1939

I have examined the accounts of Etta W. Goodrich, Treasurer, for the year Feb. 10, 1938 to Feb. 10, 1939, find proper vouchers on file, and hereby certify that the accounts are correct.

ATTEST:

ALEX M. HERD,

Auditor.

Report of Milk Inspector

February 10, 1939

Board of Selectmen,

Winslow, Maine.

Gentlemen:

I hereby submit my report as Milk Inspector for the year.

I have inspected the Dealers, Producers and Stores that handle Milk and Cream in this town.

Respectfully,

ALFRED GETCHELL,

Milk Inspector.

Sealer of Weights and Measures

February 10, 1939

Board of Selectmen,

Winslow, Maine.

Gentlemen:

I hereby submit my report as Deputy Sealer of weights and measures.

I have tested and sealed 47 scales, 70 weights, 103 liquid measures, 26 gasoline pumps, and 11 kerosene pumps.

I have adjusted 1 gasoline pump, 2 kerosene pumps, and 2 liquid measures.

Respectfully submitted,

DAVID C. GARLAND,

Deputy Sealer of Weights and Measures.

Report of Plumbing Inspector

Board of Selectmen,

Town of Winslow, Maine.

Gentlemen:

I hereby respectfully submit my report as Plumbing Inspector for the year 1938.

During the year I have made thirty-one inspections and water tests and found all houses inspected free from sewer gas leaks.

During the year I have collected from different master plumbers fees to the amount of ninety-nine dollars and thirty-three cents, of which one-third was turned over the State Department of Health as required by law. In the performance of my duty I incurred a miscellaneous expense of ten dollars, leaving a balance in favor of the Town of Winslow of fifty-six dollars and twenty-two cents.

Respectfully submitted,

AIME J. MATHIEU,

Plumbing Inspector.

Electrical Inspector's Report

Winslow, Maine, Feb. 10, 1939

Board of Selectmen,

Winslow, Maine.

Gentlemen:

I hereby submit my report as Electrical Inspector for year of 1938.

I have inspected services, advised on proper methods of house wiring, condemned where necessary and given my service whenever called for.

Respectfully submitted,

GEORGE E. DOW,

Electrical Inspector.

Report of Fire Department

February 14, 1939

I have the pleasure of submitting my seventeenth Annual Report of the Winslow Fire Department for the year ending February 10, 1939.

During the year the department has responded to eighty-two calls. Eighteen of these calls have been regular box alarms, fifty-six have been telephone calls, four false alarms, three testing pumps, and one recovering drowning persons.

The eighty-two alarm calls for fires are as follows:

34 calls for chimney fires _____	Labor Cost	$415 25
16 calls for buildings and contents	Labor Cost	288 00
12 calls for brush and grass fires	Labor Cost	167 75
5 Calls for automobile fires ____	Labor Cost	57 25
4 calls for false alarms _____	Labor Cost	36 50
1 call for recovering drowning persons _____	Labor Cost	29 75
3 calls for testing pumps _____	Labor Cost	21 75

Fire Loss reported to the insurance commission for the year ending February 10, 1939 is as follows:

Estimated Value of buildings and contents	$71,390 00
Insurance carried on buildings and contents	51,600 00
Amount Insurance paid on property ____	17,699 99
Property loss to citizens not insured _____	3,630 00
Total Fire Loss _____	21,329 99

This amount is $13,847.63 more than last year. This is a large valuation damage and the number of times that the department has been called out is greater.

If proper care is taken by the citizens this amount can be reduced. Property owners do not take enough care in regard to their chimneys and other places where fire may catch. Also through the woods where fires are liable to start.

There is no fire loss that can be fully covered by insurance and it is much better for all concerned to use whatever care is necessary to prevent fires. It is hoped that all citizens of Winslow will lend their efforts to assist in making the year 1939 much better in regard to fire prevention, than any previous one.

Improvements and changes during the year are as follows:

350 feet 1½ inch fire hose	$152 25
50 feet 1 inch fire hose	16 05
1—Pacific Marine Pump complete with 15 feet of 1½ inch suction hose, 1 strainer and 5 gal. gasoline tank	400 00
Total	$568 30

I greatly appreciate the cordial cooperation of all members of the fire department in their service for the last year. Their response has been quick and faithful. I wish to thank all those outside of the immediate department for anything that they have done to aid in the service, and solicit their support for the welfare of the Winslow Fire Department during the coming year.

RECOMMENDATIONS

To the residents of the town of Winslow who live outside the limits of the city water supply system.

An effort should be made, if possible, to maintain a supply of water within forty feet of the reach of the Fire Department pumps. This may be done by having a reservoir or cistern supply from a brook or well. A reasonable amount of water so stored would lessen the fire loss to farm buildings to a great extent.

When an alarm for a fire is given by telephone, it is very important to state whether it is a chimney or not, thus enabling the Fire Department to carry the proper fire fighting apparatus.

All farms should have a ladder long enough to reach the roofs of the buildings so that sparks falling on shingles could be extinguished.

Fire extinguishers should be recharged every two years or oftener if possible. The Fire Department is at your service and extinguishers brought to the Fire Station will be refilled free of charge. Citizens wishing to purchase a fire extinguisher or five gallon pump tank may do so by notifying the Fire Chief and it can be obtained at a discount.

Please help prevent fires by being careful. Most disastrous fires can be traced to carlessness.

Respectfully submitted,

WILLIAM P. DiNARDI,

Chief Winslow Fire Department.

TOWN OF WINSLOW, MAINE FIRE DEPARTMENT REPORT — 1938

	Labor at Fires	Labor on Hose	Fire Station	Fire Trucks	Fire Alarm	Fire Meetings	Total
Frank Morrill	$ 70 25	$ 75	-------	-------	$ 3 00	-------	$ 74 00
M. McMullen	66 75	2 25	-------	$ 75	-------	$ 4 00	73 75
J. Jones	57 50	75	-------	75	-------	12 00	71 00
F. Roy	51 00	75	-------	-------	-------	12 00	63 75
R. Wyman	62 25	5 25	105 92	34 50	9 75	12 00	229 67
R. Lashus	100 25	3 75	-------	2 25	-------	12 00	118 25
J. Pooler	29 25	75	-------	-------	-------	12 00	42 00
N. Poulin	53 25	75	-------	75	-------	12 00	66 75
P. Gagne	68 25	3 00	36 75	2 25	-------	12 00	122 25
Ed. Roy	30 75	-------	70 80	-------	-------	12 00	113 55
C. Gagne	34 50	75	47 20	4 50	-------	12 00	98 95
R. Nivison	61 50	3 00	-------	3 00	-------	12 00	79 50
T. Lee	73 50	6 75	30 00	18 75	-------	10 00	139 00
E. Grindall	65 25	4 50	-------	3 00	-------	10 00	82 75
Eddie Roy	60 75	1 50	-------	1 50	-------	10 00	73 75
Call Men							
R. Loubier	6 00	-------	-------	-------	-------	-------	6 00
R. Delano	6 75	-------	-------	-------	-------	-------	6 75
P. Pooler	4 50	-------	-------	-------	-------	-------	4 50
J. Marcoux	3 75	-------	-------	-------	-------	-------	3 75
C. Blanchard	75	-------	-------	-------	-------	-------	75
Total	$ 906 75	$ 34 50	$290 67	$ 72 00	$ 12 75	$154 00	$1470 67

Chief — William D'Nardi	$ 300 00
Assistant Chief — F. Morrill	60 00
Expenses for Fire Company Proper	$1830 67

OUTSIDE EXPENSE

Labor	$ 7 86	-------	$ 10 00	$ 43 50	$ 3 43	-------	$ 64 79
Material	153 64	-------	45 31	18 60	64 85	-------	282 40
Telephone Service	-------	-------	-------	-------	-------	-------	68 90
Water Service	-------	-------	-------	-------	-------	-------	38 79
Steam Service	-------	-------	-------	-------	-------	-------	50 00
Electric Service	-------	-------	27 18	6 41	24 52	-------	58 11
Insurance	-------	-------	-------	-------	-------	-------	47 26
Fuel	-------	-------	177 80	-------	-------	-------	177 80
Improvements							
Material	400 00	168 30	-------	-------	-------	-------	568 30
Totals	$1468 25	$202 80	$550 96	$140 51	$105 55	$154 00	$3187 02
			Grand Total				$3187 02

Appropriations — 1938	$3200 00
Expenditures — 1938	3187 02
Balance — 1939	$ 12 98

WILLIAM DiNARDI,

Fire Chief, Town of Winslow.

Report of Chief of Police

Winslow, Maine, February 10, 1939

Board of Selectmen,
Winslow, Maine.

I herewith submit my report for the year ending February 10th, 1939.

MISCELLANEOUS RECORD

Automobile Accidents (Investigated)	36
Assistance given Sheriff's Dept. (No. of times)	0
Assistance given State Police (No. of times)	2
Assistance given out-of-town officers (No. of times)	5
Accidental Drownings	4
Attempted holdup reported	2
Bad places in sidewalk reported	2
Bad places in street reported	1
Breaks	6
Breaks in water main reported	1
Bicycles reported stolen (by out-of-town officers	4
Bicycles recovered (for out-of-town officers)	4
Calf reported stolen	1
Chickens reported killed by dogs	15
Chickens reported killed by foxes or other animals	180

Children struck by autos	3
Complaints received about prowlers around the houses	2
Complaints received about window peepers	1
Complaints received about stealing gas from cars	5
Complaints received about stealing spare tires and wheels from cars	4
Complaints received about boys playing ball in the street	12
Complaints received about mischief done by children	14
Complaints received about dogs (Investigated)	9
Complaints received about persons cutting Christmas trees	1
Deer struck by auto, killed by police	1
Dogs lost, found by police	4
Dogs killed by police	19
Dogs ordered tied up	2
Dogs struck by autos reported	4
Dogs struck by autos killed by police	1
Doors to business places found unlocked	14
Disturbances in Public places (police called)	5
Family disturbances (No arrests)	11
False Fire Alarm (Investigated)	1
Fire put out by police	1
Gasoline pumps found unlocked	1
Gates found unlocked	4
Insane persons turned over to out-of-town officers	2
Jacket reported stolen out of the High School Building	1
Lights found on in the High School Building, switched off	6
Lost property returned to owner (App. value)	$10 00
Lost children found by police returned to parents	1
Motorcycle accident (Investigated)	1
Persons attacked on the street	3
Persons taken out of Public places	2

Persons taken to Doctor by police	2
Persons found sick on street (cared for by police)	1
Persons reported missing located by police	2
Prisoners fingerprinted and photographed by police	18
Prisoners turned over to out-of-town officers	2
Poll tax summons served	3
Runaway children located and returned to parents	1
Safe found unlocked reported	1
Street lights reported out	16
Sidewalk blocked by autos removed by police	3
Sign reported stolen	1
Suspicious persons questioned by police	13
Stolen goods recovered by police (Other than Autos) App. value	$242 10
Turkeys reported killed by dogs	11
Warning given for violation of Town By-Laws (No arrests)	6
Windows found open or unlocked	5

ARRESTS FOR THE YEAR ENDING FEBRUARY 10, 1939

Begging	4
Breaking, Entering and Larceny	4
Dangerous Driving	2
Hitch-Hiking	1
Intoxication	1
Lascivious in speech and behavior	2
Larceny	4
Neglecting to provide for family	1
Operating an automobile without a license	2
Operating an automobile while under the influence of liquor	4
Passing a Stop Sign	1

DISPOSAL OF CASES

Appealed	2
Appeal withdrawn	1
Bound over	1
Cases Continued	6
Committed to County Jail	8
Complaint dismissed	2
Filed	2
Filed on payment of costs	8
Ordered out of town	4
Paid fine and costs	4
Search and nothing found	1
State School for Boys	1

As Chief of Police of the Town of Winslow and having a desire to give the citizens of the Town the efficient service, I believe that the Police Department should be endowed with suitable Headquarters, located in the vicinity of the lower part of Clinton Avenue, which is really the most central part of the Town.

The Police Department is very much handicapped by not having a Police Headquarters. In the past the public had always relied on the cooperation of Gilbert Drug Store, Lavardiere Station and Linsley Filling Station whenever the service of the Chief of Police was required.

In closing, I wish to thank the citizens of the Town, the neighboring Police Departments for their cooperation, and especially the members of the Waterville Police Department, who have assisted in the fingerprinting and photographing of criminals.

Respectfully submitted,

J. N. L. POULIN.

Town Warrant

State of Maine

Kennebec, ss:

To E. W. Blackwell, Constable of the Town of Winslow.

GREETINGS:

In the name of the State of Maine you are hereby required to notify and warn the inhabitants of the Town of Winslow, qualified to vote in town affairs, to meet at the High School Auditorium in said town on Monday, the 13th day of March, A. D., 1939, at nine o'clock in the forenoon, then and there to act on the following articles, viz:

ARTICLE 1. To choose a Moderator to preside over said meeting.

ARTICLE 2. To elect a Town Clerk, three Selectmen who shall also be Assessors and Overseers of the Poor, a Treasurer, a Tax Collector, A Road Commissioner, an Auditor of Accounts, one member of the School Board for three years and two Trustees of the Public Library for three years by written secret ballot as directed in Chapter 70 of the Public Laws of Maine for 1921, provisions of which were adopted by this town. For the purpose of balloting for the officers, the polls will open at 9:15 A. M., March 13, 1939, and shall remain open until 7 P. M., March 13, 1939.

ARTICLE 3. To see what method the inhabitants of the town will adopt to collect the taxes for the ensuing year.

ARTICLE 4. To see if the inhabitants of the town will vote to add interest to taxes not paid before a certain date.

ARTICLE 5. To see if the inhabitants of the town will vote to raise a sum of money to pay Miscellaneous and Current Expenses and Salaries of Town Officers.

ARTICLE 6. To see if the inhabitants of the town will vote to raise the salary of the Plumbing Inspector from $50.00 a year to $75.00 a year.

ARTICLE 7. To see if the inhabitants of the town will vote to raise a sum of money to pay the salary of Napoleon A. Marcou, First Selectman from October 20, 1938 to February 1, 1939 inclusive, amounting to $430.00.

ARTICLE 8. To see if the inhabitants of the town will vote to raise a sum of money to have their employees insured under the Workmen's Compensation Act.

ARTICLE 9. To see if the inhabitants of the town will vote to raise a sum of money for the support of the Fire Department.

ARTICLE 10. To see if the inhabitants of the town will vote to raise a sum of money for the use of Hydrants.

ARTICLE 11. To see if the inhabitants of the town will vote to place a hydrant at the intersection of Halifax and Poulin Streets.

ARTICLE 12. To see if the inhabitants of the town will vote to have fire protection extended on the Augusta Road.

ARTICLE 13. To see if the inhabitants of the town will vote to raise a sum of money to repair or build Sewers.

ARTICLE 14. To see if the town will vote to build a sewer on Poulin Street and raise money for same.

ARTICLE 15. To see if the inhabitants of the town will vote to raise a sum of money to maintain and repair Roads and Bridges.

ARTICLE 16. To see if the inhabitants of the town will vote to raise a sum of money for Snow Removal.

ARTICLE 17. To see if the inhabitants of the town will vote to raise and appropriate a sum of money for Street Lights.

ARTICLE 18. To see if the inhabitants of the town will vote to place a light in front of the residence of Sadie M. Rhoades on the Cushman Road.

ARTICLE 19. To see if the town will vote to have an Electric Light placed at the corner of Rancourt and Poulin Streets and raise a sum of money for same.

ARTICLE 20. To see if the inhabitants of the town will vote to raise a sum of money to repair or build sidewalks.

ARTICLE 21. To see if the inhabitants of the town will vote to raise the sum of $764.00 for the maintenance of improved sections of Third Class Roads.

ARTICLE 22. To see what sum the inhabitants of the town will raise and appropriate for State Aid Road construction (in addition to the amounts regularly raised for the care of ways, highways and bridges) under the provisions of Section 19, Chapter 28, Revised Statutes of 1930, or under the provisions of Section 3, Chapter 229, Public Laws of 1937.

ARTICLE 23. To see what sum, if any, the town would recommend to take from the joint state aid account for the purpose of applying bituminous surface treatment to state aid roads, in excess of the requirements of Section 2, Chapter 132, Public Laws of 1935.

ARTICLE 24. To see if the town will vote to authorize the assessors to rescind any amounts appropriated by the town for State Aid Highway construction in excess of the amount required to meet State apportionments.

ARTICLE 25. To see if the town will vote to improve Maple Ridge Road and raise $600.00 for same.

ARTICLE 26. To see if the town will vote $200.00 to be used for repairing Quimby Lane, so called.

ARTICLE 27. To see if the town will vote to repair the Wyman Road and raise $600.00 for same.

ARTICLE 28. To see if the town will accept Chadwick Street and to raise a sum of money for same; also to see if the town will vote to extend Baker Street.

ARTICLE 29. To see if the inhabitants of the town will vote to discontinue Scribner Lane.

ARTICLE 30. To see if the inhabitants of the town will vote to raise a sum of money for the support of the Poor.

ARTICLE 31. To see if the inhabitants of the town will vote to raise a sum of money for the support of Schools.

ARTICLE 32. To see if the inhabitants of the town will vote to raise a sum of money for supplies for Schools and purchase of School Books.

ARTICLE 33. To see if the inhabitants of the town will vote to raise a sum of money for fuel, janitor services and supplies for the High School.

ARTICLE 34. To see if the inhabitants of the town will vote to raise a sum of money for High School Instruction.

ARTICLE 35. To see if the inhabitants of the town will vote to hire a Physical Instructor and raise a sum of money for same.

ARTICLE 36. To see if the inhabitants of the town will vote to raise a sum of money to pay for Insurance on Schoolhouses.

ARTICLE 37. To see if the inhabitants of the town will vote to raise a sum of money for the salary of Superintendent of Schools for the ensuing year.

ARTICLE 38. To see if the inhabitants of the town will vote to raise a sum of money to repair Schoolhouses.

ARTICLE 39. To see if the inhabitants of the town will vote to raise and appropriate a sum of money for Industrial Training as specified in the Public Laws of 1911.

ARTICLE 40. To see if the inhabitants of the town will vote to raise a sum of money to pay a School Nurse.

ARTICLE 41. To see if the inhabitants of the town will vote to raise a sum of money to support a Night School.

ARTICLE 42. To see if the inhabitants of the town will vote to raise a sum of money to convey the High School scholars to and from the High School.

ARTICLE 43. To see if the town will vote to authorize the Selectmen to borrow an amount not exceeding $16,500.00 for the purpose of building assembly rooms at the Boston Avenue and East Getchell Street Schools, provided that Federal funds should become available to complete these projects.

ARTICLE 44. To see if the inhabitants of the town will vote to raise a sum of money for materials to be used on W. P. A. Projects.

ARTICLE 45. To see if the inhabitants of the town will vote to raise and appropriate a sum of money for the running expenses of the Public Library and the purchase of Books and Magazines.

ARTICLE 46. To see if the inhabitants of the town will vote to raise and appropriate the sum of $100.00 in addition to the money raised for the support of the Public Library, the said $100.00 to be used for the purchase of new books for the Library.

ARTICLE 47. To see if the inahbitants of the town will vote to raise a sum of money to decorate Soldiers' Graves on Memorial Day and care for Monument Lot.

ARTICLE 48. To see if the inhabitants of the town will vote to raise a sum of money, not exceeding one thousand dollars ($1,000.00) for the purpose of constructing a suitable building to serve as Police Headquarters.

ARTICLE 49. To see if the inhabitants of the town will vote to raise a sum of money for the purpose of controlling White Pine Blister Rust.

ARTICLE 50. To see if the inhabitants of the town will vote to raise the sum of $100.00 to destroy Tent Caterpillars.

ARTICLE 51. To see if the inhabitants of the town will vote to raise a sum of money for care of Cemeteries.

ARTICLE 52. To see if the inhabitants of the town will vote to raise a sum of money to pay the interest on the town's indebtedness.

ARTICLE 53. To see if the inhabitants of the town will vote to raise a sum of money to pay a part of the town's indebtedness.

ARTICLE 54. To see if the inhabitants of the town will vote to authorize the Selectmen on behalf of the town to sell and dispose of any real estate acquired by the town for non-payment of taxes thereon, on such terms as they deem advisable, and to execute quitclaim deeds for such property.

ARTICLE 55. To see if the inhabitants of the town will vote to authorize the moderator and town clerk to appoint a committee of 12 citizens, four from the section south of the Sebasticook River, four from the section bounded south by the Sebasticook River and north by center of Clinton Ave., four from the section

bounded south by center of Clinton Ave. and north by Kennebec River, to cooperate with the municipal officers in preparing a budget for the next annual town meeting.

ARTICLE 56. To transact any other business that may legally come before said meeting.

And you are alike required to notify the inhabitants of said town that the Selectmen will be in session at the Selectmen's Office on the 9th, 10th, and 11th days of March, A. D., 1939 from 9 A. M. to 3 P. M. for the purpose of correcting the list of voters. Hereof fail not and make due return of this Warrant with your doings hereof on or before the hour of said meeting.

Given under our hands this 27th day of February, A. D., 1939.

NAPOLEON A. MARCOU

ALFRED P. MARCOUX

DONAT BOURASSA

Selectmen of Winslow, Maine.

Recommendations of the Budget Committee

App. 1938	Article 1939		Recommended 1939
$14,000 00	5	Miscellaneous & Current Expenses	$ 14,500 00
	6	Salary of Plumbing Inspector	Yes
	7	Salary of Napoleon A. Marcou	430 00
600 00	8	Workmen's Compensation	600 00
3,200 00	9	Fire Department	3,200 00
1,400 00	10	Hydrants	1,500 00
	11	Hydrant Corner Halifax & Poulin Sts.	
	12	Fire Protection Augusta Road	Passed Over
1,000 00	13	Sewers	600 00
	14	Sewer on Poulin St	
11,000 00	15	Roads and Bridges	10,000 00
3,000 00	16	Snow Removal	3,000 00
2,300 00	17	Street Lights	2,350 00
	18	Street Light in Front of Residence of Sadie M. Rhoades	
	19	Street Light corner of Rancourt & Poulin	
1,100 00	20	Sidewalks	600 00

709 00	21	Maintenance Third Class Roads _____	764 00
2,000 00	22	State Aid Road ____	2,000 00
	23	Tarring State Aid Roads _____	_____
	24	Assessors to rescind excess of St. Aid Rd.	_____
400 00		Abbott Road	
500 00		Eames Road	
500 00		Nowell Road	
600 00		Reynolds Road	
200 00		Poulin Street	
400 00		Heywood Ave.	
	25	Maple Ridge Road _	300 00
100 00	26	Quimby Lane _____	100 00
	27	Wyman Road _____	300 00
	28	Chadwick and Baker Streets _____	To Accept 300 00
	29	Scribner Lane ____	To Discontinue
9,350 00	30	Support of Poor ____	9,500 00
20,400 00	31	Support of Schools __	Articles 31 to 42 inclusive 43,000 00
2,350 00	32	Text Books & Supplies _____	
4,700 00	33	Fuel, Janitor and Supplies H. S. ____	
5,800 00	34	High School Instruction _____	
2,300 00	35	Physical Education	
900 00	36	Insurance on Schoolhouses _____	
850 00	37	Superintendent's Salary _____	
1,300 00	38	School Repairs ____	
1,350 00	39	Industrial Training	
100 00	40	School Nurse _____	
100 00	41	Night School _____	
1,850 00	42	High School Conveyance _____	

	43	Assembly Rooms at Boston Ave. & East Getchell	Referred to Town Meeting
2,000 00	44	W. P. A. Projects	8,000 00
1,100 00	45	Public Library	1,100 00
100 00	46	Public Library, Books	100 00
75 00	47	Memorial Day	75 00
	48	Police Headquarters	Ref. to T. M.
100 00	49	White Pine Blister Rust	100 00
100 00	50	Tent Caterpillars	100 00
200 00	51	Cemeteries	200 00
3,600 00	52	Interest	3,200 00
10,000 00	53	Town's Indebtedness	14,000 00
	54	Sale of Real Estate for Taxes	Left to Selectmen
	55	Budget Committee	Ref. to T. M.
111,634 00		TOTALS	119,919 00

HARRY H. DUNBAR, Secretary

HARRY S. GRINDALL, Chairman

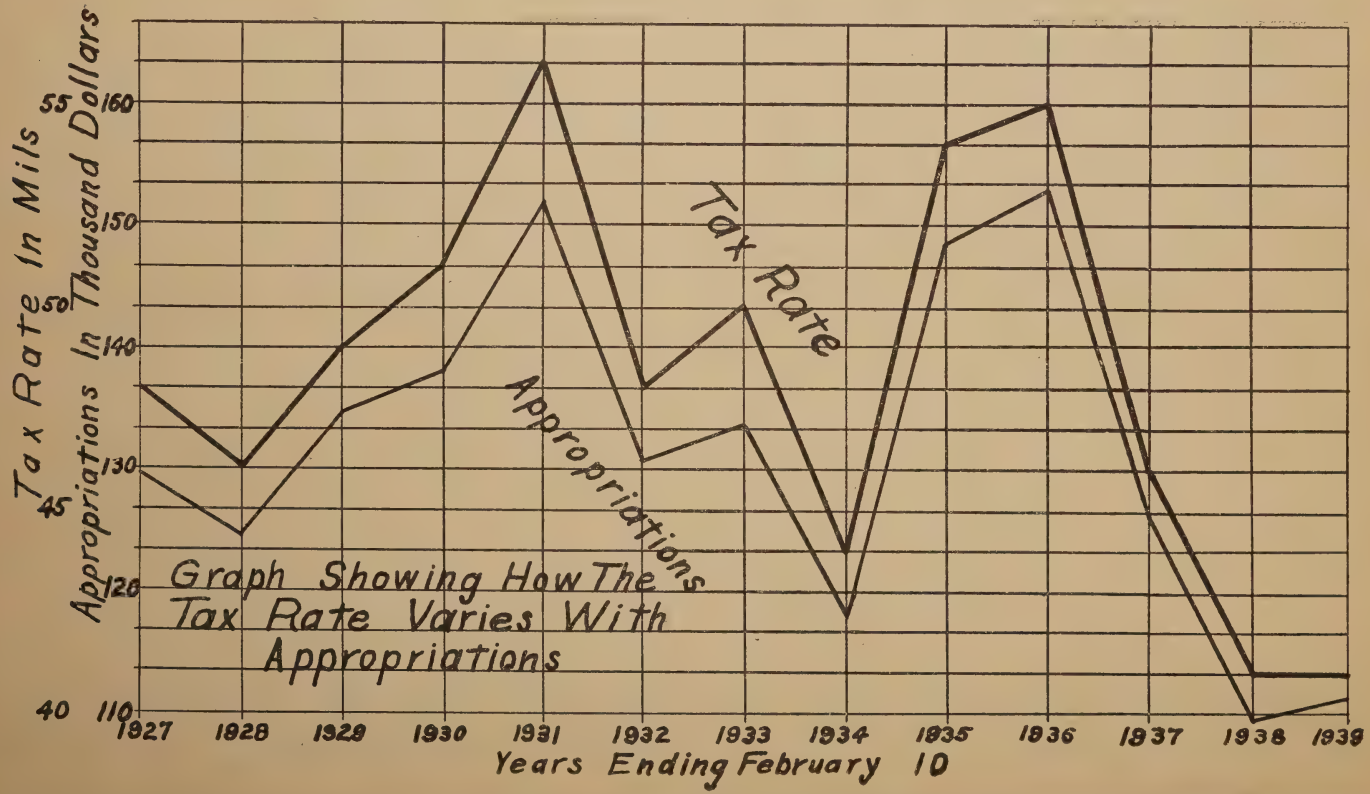

Graph Showing How The Tax Rate Varies With Appropriations

Index

	Page
Town Officers	3
State Department of Audit	4–34
Comments	5
Comparative Balance Sheet	6–7
Proof of Changes in Debt	8
Report of Treasurer	9
Reconciliation of Cash Balance	12
Reconciliation of Check Book Balance	12
Summary of Unexpected and Overdraft Balances Transferred to Net Debt	13
Report of Tax Collector	15
Appropriations	16
Appropriations Accounts—General Government	18
Accounts Receivable	33
Accounts Payable	33
Cemetery Trust Funds	34
Reconciliation of All Accounts	35
Summary of Cases, Expenses and Receipts for Poor Relief Fiscal Year Ending February 10, 1939	36–39
Poor Relief Money Expended	40
Auditor's Report	41
Town Clerk's Report	44–49
Report Overseer of the Poor	50
Report of Road Commissioner	52
Report of Activities of W. P. A.	54
School Department	56
Report of Superintendent of Schools	58
Report of High School Principal	61
Librarian's Report	65
Winslow Public Library—Treasurer's Report	67

	Page
Report of Milk Inspector	69
Sealer of Weights and Measures	70
Report of Plumbing Inspector	71
Electrical Inspector's Report	72
Report of Fire Department	73
Report of Chief of Police	78
Town Warrant	82
Recommendations of the Budget Committee	90
Graph Showing How Tax Rate Varies with Appropriations	93
Fire Department	96

Winslow Fire Department

Members	Telephone
WILLIAM DiNARDI, Chief	716-R or M
FRANK MORRILL, Assistant Chief	1745-W
FRED McMULLEN, Captain	1228-W
JOHN JONES, Lieutenant	
NELSON GALLANT, Electrician	1451-M
ROBERT LASHUS, Hydrant & Clerk	
FRED ROY, No. 1 Pipeman	
RALPH WYMAN, No. 2 Pipeman	1238-M
NAPOLEON POULIN, No. 1 Ladder Man	
PLACIDE GAGNE, No. 2 Ladder Man	
JAMES POULIN, Hoseman	1071-W
EDMOND ROY, Hoseman	
CYRIL GAGNE, Hoseman	
BERT NIVISON, Hoseman	1124-M
EDWARD ROY, Hoseman	
THOMAS LEE, Hoseman	1339-R
EVERARD GRINDALL, Hoseman	526-W

CALL MEMBERS

Perham Fotter	1076-W	Harry S. Grindall	1465
Cecil Blake	1116-M	Frank Cole	994-W
Richard Delano	978-M	Cecil Higgins	1848-W
Roméo Loubier		Frank Poulin	
Charles Blanchette		William Dolley	
		Joseph Marcoux	797-W

SELECTMEN OF WINSLOW

NAPOLEON A. MARCOU	1256-R or W
ALFRED P. MARCOUX	797-W
DONAT BOURASSA	1747-4

Learn the location of alarm box nearest your home or place of business.

To give alarm go to the box nearest the fire; break glass in front of box; turn key; open door; pull hook to bottom of slot and let go.

If you have no response from the small bell inside the box, go to the nearest box and repeat as before. Remain by the box until department arrives.

Never give an alarm for a fire seen at a distance.

Never pull the hook a second time without orders from the Chief Engineer.

Anyone tampering with alarm boxes in any way unless to give an alarm for fire, shall be punished according to law.

The firemen should be called immediately upon the discovery of a fire however small. The Chief would rather make an unnecessary run than to find a large fire caused by delay.

Winslow Fire Department

LOCATION OF BOXES

12—Corner Cushman and Lithgow Streets
14—Corner Proctor & Bowie's Store
15—Bay Street near Tobey's Store
16—Benton Avenue opposite Club House
17—Corner Herd Street and Benton Avenue
18—Benton Avenue opposite John Murray's
21—Clinton Avenue opposite Kidder Street
22—Monument Street opposite Church
23—Clinton Avenue and LaSalle Streets
24—Monument Street opposite Monument
25—Clinton Avenue near Marcou Street
26—Kendall & Ramsey Store
42—Lithgow Street near George Bassett's
27—Halifax and Hallowell Streets
13—H. & W. Co. Private

SPECIAL CALLS

51	Repeated five times calls Winslow Department to H. & W. mills
121	Calls out additional apparatus
31	Augusta Road
32	Cushman Road
33	China Road
34	Garland Road
35	Benton Avenue Road
36	Clinton Avenue Road
161	In Waterville calls Waterville Department to H. & W. mills
171	In Waterville calls Winslow Department to Waterville
222	Repeated three times in Winslow, calls Waterville Department to Winslow
2	Test, fire out, or under control
3	All members report at once at hose house
4	No School. Sounded two times at 7:30 or 11:30 A. M.
6	General Alarm. Calls special members to duty.

To give a telephone alarm, call 716-W (Fire Station) or 716-R. Unless you have immediate response, call 1001 (H. & W. Co.) and watchman will sound alarm (three blows).

ANNUAL REPORTS

of the

MUNICIPAL OFFICERS

of the

TOWN OF WINSLOW

FORT HALIFAX — 1754

FOR THE FISCAL YEAR ENDING FEB. 10

1940

Together with the Warrant for Town

Meeting March 11, 1940

ANNUAL REPORTS

of the

MUNICIPAL OFFICERS

of the

TOWN OF WINSLOW

FORT HALIFAX — 1754

FOR THE FISCAL YEAR ENDING FEB. 10 1940

Together with the Warrant for Town Meeting March 11, 1940

Paper Manufactured by Hollingsworth & Whitney Co.

OFFICERS OF THE TOWN OF WINSLOW

Selectmen, Assessors and Overseers of the Poor

NAPOLEON A. MARCOU ALFRED P. MARCOUX

THOMAS E. PAGE

Superintending School Committee

P. M. CRAM WILLIAM DOSTIE

AIME J. MATHIEU

Superintendent of Schools

CARL B. LORD

Collector and Treasurer

E. W. BLACKWELL

Town Clerk

HARRY H. DUNBAR

Auditor

CARL HAWES

Road Commissioner

THOMAS E. PAGE

Chief of Fire Department

WILLIAM DiNARDI

Chief of Police

J. N. L. POULIN

Office hours: 9 A. M. to 12. M. 1 P. M. to 4 P. M.

The Town of Winslow Maine

is awarded This Certificate of

Supreme Merit

For the Annual Town Report

1939

Judges

Harold E. Crawford

Edward P. Dow

Fred M. Ford Jr.

Robert W. Griffith

Orin C. Hornell

Maine Municipal Association

President

Secretary

HISTORY OF WINSLOW

OUR CHURCHES

The religious history of Winslow begins with some stray records that are of early date and of decided interest. Rev. John Murray, a noted Congregational clergyman of Boothbay, held a religious service at Fort Halifax, July 3, 1773, on which occasion he baptized three of Dr. John McKechnie's children. Rev. Jacob Bailey, a zealous Episcopalian, also held a few services at Fort Halifax in 1773-1774. At its annual meeting in 1773, the town voted to hire Deliverance Smith to preach twelve Sundays in that year. No regular preaching was provided. We find in the town records the following votes "1772, voted to hire one month's preaching this year". "1775, voted to hire preaching. "1778 voted to hire preaching.

Roman Catholic Services were held, according to Mrs. Freeman's account, among the Indians, right after the Revolutionary War, probably in 1781-1782, by a Father Juniper Berthune, a French priest, who had what she calls a mass house at the point were Mile Brook enters the Sebasticook River. The Indians, six of whom acted as his bodyguard, were very much attached to him and were most obediant to his commands.

The present Catholic Church, located on Monument Street, was built in 1927. The first Mass was celebrated Dec. 25, 1927.

The next recognized religious meeting was some years later, when Jesse Lee preached in Winslow, March 9, 1794, probably in the Fort as no meeting house had yet been built by the town.

The town meeting of 1793 voted to hold preaching meetings alternately on the east and west side of the river. September 5, 1794, the town voted to hire Joshua Cushman to settle as a reli-

gious instructor, and to give him L 110 a year so long as he shall remain our instructor.

In 1794, the town voted to build a meeting house on the East side of the river which was so far completed as to be used for the town meeting of 1797. This old town meeting house was reseated in 1830, and received its first coat of paint in 1836. The inside was remodeled in 1852, the steeple was reduced to the present belfry in 1884, and in 1888 the present arrangements in the audience room were perfected. This is the oldest meeting house now in the regular use in Kennebec County, and the only one built at the town expense, and still used for church purposes.

The Congregational Church of Winslow was organized August 27, 1828 in the school house. Their first meeting was held in thetown meeting house and what is now known as the Congregational Church. Regular church services are still held at the same location.

Methodists and Free Baptists, about 1829, united in building the Union Meeting House, at a point on the Augusta Road, about a half mile from the Vassalboro line. Regular services were held until 1884 when they were discontinued. This building was torn down about 1900.

The First Baptist Church was organized at the house of Jonas Hamlin, June 1, 1837. A meeting house was built in 1850 on the Abbott Road, opposite the Pond Road. Services are still held in the building.

In 1851 the Methodists built a church on the Nowell Road near what is now known as the McClintock Cemetery. The church was never completed, but services were held in the building. ....

A Methodist Church was built in 1875 on what is now known as Monument Street. Services were held for a number of years. It is now used as a dwelling at No. 24 Monument Street.

AUDITORS' REPORT

February 29, 1940

To the Inhabitants of the Town of Winslow:

This is to certify that this department, represented by Mr. C. C. Hawes, has completed an audit of the accounts of your town officials for the municipal year ended February, 10 1940.

Our report, herewith submitted, was prepared from your town records and, to the best of our knowledge and belief, properly reflects the true financial condition of your municipality as of the above date.

The schedules contained in this report are as follows:

Schedule of 1939 Valuation and Commitment.
Comparative Balance Sheet with Proof of Change in Net Debt.
Report of Treasurer with Reconciliation of Treasurer's Cash Balance.
Summary of Overdraft and Unexpended Balances
Schedule of 1939 Uncollected Taxes.
Report of Tax Collector — Prior Years' Taxes.
Schedule of Appropriations.
Schedule of Accounts Receivable — Bonded Debt.
Schedule of Cemetery Trust Funds.
Schedule of Town Property — School Property.
Schedule of Journal Entries.
Reconciliation of All Accounts

We wish to thank your town officials for their cooperation during the course of this audit.

Respectfully submitted,

STATE DEPARTMENT OF AUDIT

Harold E. Crawford

Chief Auditor

Winslow, Maine, Feb. 22, 1940

To the Citizens of Winslow, Maine.

I have carefully examined all bills paid and checked the same with the Warrants drawn by the Selectmen, and to the best of my knowledge, are correct.

I have made examination of the Treasurer's account finding a balance amounting to $3,700.43.

CARL G. HAWES

Auditor

VALUATION

	Real Estate	Personal Property	Total
Resident	$ 743,535.00	$ 60,046.00	$ 803,581.00
Non-Resident	2,204,782.00	232,223.00	2,437,005.00
	$2,948,317.00	$292,269.00	$3,240,586.00

COMMITMENT:

Valuation x Rate — $3,240,586.00 x .041	132,864.03	
1,160 Polls @ $3.00	3,480.00	
Gained by Fractions	.84	
Total Charged to Collector		$136,344.87
Credits to Collector:		
Cash to Treasurer	$134,088.97	
Uncollected Taxes	2,255.90	
Total Credit to Collector		$136,344.87

APPROPRIATIONS

Miscellaneous and Current Expenses and Salaries Town Officers	$ 14,500 00
Workmen's Compensation	500 00
Fire Department	3,200 00
Hydrants	1,500 00
Street Lights	2,400 00
Sewers	600 00
Roads and Bridges — Maintenance	10,000 00
Snow Removal	3,000 00
Sidewalks	600 00
Maintenance Third Class Road	764 00
State Aid Road	2,000 00

Maple Ridge Road	300 00	
Quimby Lane	100 00	
Wyman Road	300 00	
Charities	9,500 00	
Support of Common Schools	21,000 00	
Text Books and Supplies	2,300 00	
Fuel, Janitor, Supplies, High School	4,700 00	
High School Instruction	6,000 00	
Physical Education	2,300 00	
Insurance on School Houses	600 00	
Superintendent of Schools Salary	900 00	
Repairs to School Houses	1,300 00	
Industrial Training	1,600 00	
School Nurse	200 00	
Night School	50 00	
High School Conveyance	2,050 00	
W. P. A Materials	5,000 00	
Public Library	1,100 00	
Public Library — Books	100 00	
Memorial	75 00	
Cemeteries	200 00	
White Pine Blister Rust	100 00	
Tent Caterpillars	100 00	
Interest on Town Debt	2,800 00	
Payment on Town Bonds	10,000 00	
Total Town Appropriations	111,739 00	
1939 State Tax	24,413 82	
1939 County Tax	3,702 45	
Overlay	1,489 60	
	141,344 87	
Less Auto Excise Tax	5,000 00	
To be accounted for by Collector		$136.344 87

— YOUR APPROPRIATION DOLLAR —

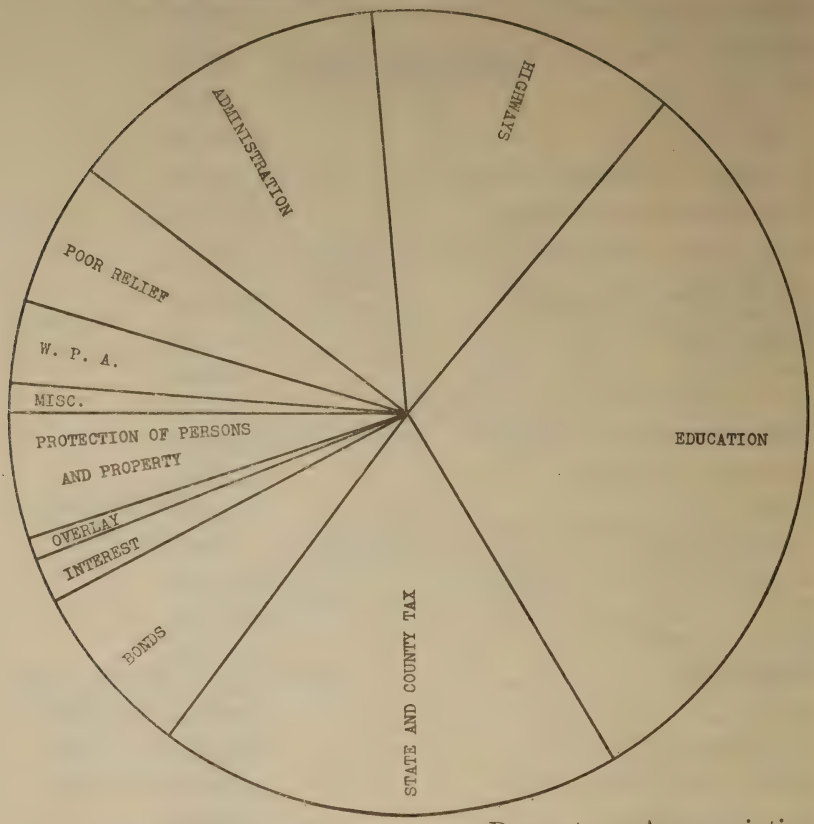

	Percentage	Appropriation
Education	30.4	$ 43,000.00
State and County Tax	19.9	28,116.27
Highways	12.5	17,664.00
Administration	10.3	14,500.00
Bonds	7.1	10,000.00
Poor Relief	6.7	9,500.00
Protection of Persons and Property	5.4	7,600.00
W. P. A.	3.5	5,000.00
Interest	1.9	2,800.00
Miscellaneous	1.2	1,675.00
Overlay	1.1	1,489.60
	% 100.0 %	$141,344.87
Tax Rate	41 mills	
Valuation		$3,240,586.00

COMPARATIVE BALANCE SHEET

ASSETS

	Feb. 10, 1939	Feb. 10, 1940
Cash	$ 5,989 93	$ 3,700 43
1939 Taxes		2,255 90
1938 Taxes	2,793 65	12 95
1937 Taxes	1,274 29	7 66
1936 Taxes	18 40	
1938 Tax Deeds and Liens		852 04
1937 Tax Deeds and Liens		723 25
1936 Tax Deeds and Liens	984 81	690 24
1935 Tax Deeds and Liens	983 86	778 57
1934 Tax Deeds and Liens	299 61	188 08
1933 Tax Deeds and Liens	137 54	135 54
1932 Tax Deeds	73 90	60 00
1931 Tax Deeds	47 90	36 99
1930 Tax Deeds	35 03	28 82
1927 Tax Deeds	38 30	38 30
1926 Tax Deeds	116 74	116 74
1925 Tax Deeds		86 00
Accounts Receivable	411 46	497 27
Overdrafts		
State Aid Road		1,945 13
Common Schools	16 97	124 92
Text Books and Supplies		14 04
High School Instruction	35 12	87 68
School Repairs	22 77	
Cemetery Trust Funds — Cash	1,075 00	1,075 00
NET DEBT	58,249 57	45,322 85
	$ 72,604 85	$ 58,778 40

COMPARATIVE BALANCE SHEET

LIABILITIES

	Feb. 10, 1939	Feb. 10, 1940
Bonds Payable	$ 60,000 00	$ 50,000 00
Notes Payable	8,000 00	
Accounts Payable	100 00	
1940 Excise Tax		2,592 56
1939 Excise Tax	2,126 96	
1940 Taxes		51 00
1939 Excise Tax	24 00	
Unexpended Balances:		
Maintenance Third Class Road		7 58
Buildings for Poor	427 93	1,376 92
Text Books and Supplies	1 73	
Fuel, Janitor & Supplies, High School	32 36	23 78
Physical Education	158 31	369 27
Insurance on School Houses	69 47	81 04
Superintendent's Salary	16 59	2 03
Schol Repairs		20 46
Industrial Training	53 55	70 62
School Nurse	50 51	160 01
Night School	87 42	38 39
High School Conveyance	3 94	37 94
Teachers' Retirement Fund	377 08	326 87
Old Age Assistance		2,544 93
Cemetery Trust Fund, Reserve	1,075 00	1,075 00
	$ 72,604 85	$ 58,778 40

PROOF OF CHANGE IN NET DEBT

Net Debt February 10, 1939		$ 58,249 57
ADD:		
1935 Tax Deed and lien adjustment..$	24 34	
Accounts Receivable written off	5 62	
		29 96
		$ 58,279 53
DEDUCT: Bond Paid	10,000 00	
Accounts Payable adjusted	50 00	
Tax Deeds and Liens adjusted	118 23	
Net Unexpended Balance, 1939-1940	2,788 45	
		12,956 68
Net Debt — February 10, 1940		$ 45,322 85

REPORT OF TREASURER

Cash Balance — February 10, 1939		$ 5,989 95
TAXES		
1936	$ 18 40	
1937	547 34	
1938	1,944 22	
1939	134,664 97	
1940	51 00	
Supplementary Taxes	209 68	
		136,835 61
Tax Deeds and Liens		
1930	6 21	
1931	10 91	
1932	24 74	
1933	2 00	
1934	113 40	
1935	180 95	
1936	294 67	
		632 78
Excise Tax		
1939	2,939 12	
1940	2,592 56	
		5,531 68
Bank Stock Tax — State	2,036 49	
Dog Taxes	285 00	
Dog Tax Refund — State	197 46	
		2,518 95

Accounts Receivable

State of Maine	218 77	
City of Auburn	184 82	
Town of Skowhegan	2 25	
		405 84

General Government

Costs onTax Deeds and Liens	79 04	
Telephone — J. N. L. Poulin	30	
Refund	1 08	
Porcupine Bounty — State	8 75	
Francis Pooler — Rent	5 00	
Sign Post Replaced	5 70	
		99 87

Health and Sanitation

Plumbing Fees	125 50	
Sewer Permits	111 00	
		234 50

Highways

State of Maine — Refund	2,365 08	
Tarring Driveways	107 50	
Refunds	330 23	
Charles Rhoades — Use of School	96 00	
Rental of Equipment	230 77	
State of Maine — Snow Removal	1,977 22	
Third Class Road Conts.	1,578 45	
State Aid Const.	4,031 90	
Unimproved Roads	471 88	
Special Resolve	991 50	
Jesse Webber	2 20	
		12,180 78

Charities

State of Maine	1,840 45	
Town of Baileyville	75 00	
City of Auburn	73 99	
Town of Madison	40 89	
Town of Fairfield	40 52	
Town of Skowhegan	20 00	
Town of Sidney	10 00	
Town of Van Buren	9 00	
Town of Clinton	3 00	
Theodore Huard, Rent	59 00	
Leon Crowell	30 00	
Archie Prentiss	6 00	
Chester Peavey	3 00	
Refunds	14 02	
		2,236 87

Building Fund

Central Maine Power Co. Power Line	965 25

Education

Common Schools — State	4,264 44	
Supplies Sold	109 40	
High School — State	1,400 00	
Physical Education — State	1,080 00	
Industrial Education — State	1,279 99	
Night School — State	72 00	
School Nurse — State	39 50	
Tuition — Vassalboro	2,357 44	
Tuition — Other	36 00	
Rent of Auditorium	106 00	
		10,744 77

W. P. A. Refunds		35 13
Library — State		84 00
Cemeteries		
Cemetery Lots	15 00	
Refund	2 95	
		17 95
Interest		
Trust Funds	27 80	
Taxes	170 44	
		198 24
Temporary Loans		60,000 00
Teachers' Retirement Fund		633 70
Total Available		239,345 94
Warrants 1 to 53 Inc. — Paid...		235,645 51
Cash Balance — February 10, 1940 ...		$ 3,700 43

RECONCILIATION OF TREASURER'S CASH BALANCE

Check Book Balance	$ 3,657 93	
Outstanding Checks	2,716 52	
TOTAL		$ 6,376 45
Bank Balance	6,373 45	
TOTAL		$ 6,376 45
Cash Balance	3,700 43	
Check Book Balance	3,657 93	
DIFFERENCE (Cash on Hand) ..		$ 42 50

SUMMARY OF OVERDRAFT AND UNEXPENDED BALANCES, FEB. 10, 1940

Miscellaneous and Current Expenses —		
Salaries of Town Officers		287 13
1939 Excise Tax		$ 66.03
Workmen's Compensation	$ 86 70	
Fire Department	200 46	
Hydrants		60 00
Street Lights		12 75
Roads and Bridges, Maintenance		21 01
Snow Removal		719 77
Maple Ridge Road		72
Quimby Lane		18
Wyman Road		19
Special Resolve	8 48	
Equipment Reserve		2 98
Poor Relief — Town		410 94
W. P. A.		249 64
Upkeep — Cemeteries		30 39
Tent Caterpillar Removal		18 56
White Pine Blister Rust Control		1 08
Interest	159 72	
Overlay		1,489 60
Net Unexpended Balance to Net Debt	2,788 45	
	$3,371 00	$3,371 00

DELINQUENT TAXPAYERS

RESIDENT

Beauregard Steve	27.68
Bolduc Raoul	27.60
Bourassa Donat	169.13
Boudreau Leon (*)	18.50
Bowden Lemuel	30.75
Brackett Roy	31.70
Bragg Pauline	10.25
Bosse Eloi	2.00
Bourgoin Romeo (*)	1.00
Bourque Florian	3.00
Bragg George	3.00
Brochu Louis	3.00
Bulger Romeo (*)	3.00
Chenevert Rudolph	12.50
Christie Mrs. Maggie	16.40
Cowett Demerise	6.15
Cox Marvin	9.23
Caldwell George	3.00
Charland Arthur	3.00
Chase Quimby	3.00
Chasse Denis Jr.	1.56
Cooper Clarence	3.00
Cowan Rox	3.00
Dostie Edmond	2.05
Dunham Eva	7.42
Dutil Albert	6.00
Dutil Louis	22.56
Denis Eddie	3.00
Derosby Edward	3.00
Derosby Philip	3.00
Drouin Lucien	3.00
Fecteau Vital, Heirs (*)	48.18
Fontaine Joseph (*)	3.00
Garland Ellen, Heirs	65.60
Goodson E. A.	3.49
Grenier Fabien	4.10
Grenier Fred	2.05
Grenier Major	29.32
Gauthier Edmond	3.00
Gauthier James (*)	3.00
Gilbert Arthur (*)	1.00
Gilbert Louida	2.64
Girard Cyril	3.00
Glazier Carl	2.00
Hews Harry P.	141.45
Huard Louis	3.00
Hudson John (*)	3.00
Jackskon Ida	11.50
Jakins William B.	42.45
Kittredge Katherine	31.78
Jones Elmer, Heirs	8.45
Lachance Gustave	14.40
Landers Henry	8.20
Lawrence Bliss	80.49
Libby George J.	60.40
Littlefield Orrin, Heirs	4.10
Labrosseur Edward	3.00
Loubier Leonel (*)	1.50
McDonald George	2.00
Magaw George	14.35
Magaw Helen	7.33
Martin Emma	45.10
Mason Daniel, Heirs	53.30
Morrill Hollis	10.59
Morissette Vital (*)	3.00
Newell Charles	38.95
Nye Lester	3.00
Oliver Rex (*)	3.00
Paradis Joseph	9.25
Paradis Harriette	30.75

Pelotte Joseph	43.05	Roundy Rebecca	16.40
Poulin Alphonse	111.87	Rodrigue Clairmont	3.00
Pouliot Fred, Jr.	3.10	Shirley James and Clara	27.60
Prentiss Joseph	24.92	Sylvester Elwood	53.59
Pomerleau Joseph A.	4.10	Small Harold	1.05
Paradis Alfred	1.50	Stacy Ralph	3.00
Paradis Antoine	3.00	St-Amand Laurier (*)	3.00
Paradis Ernest	3.00	Trahan A. P., Heirs	18.45
Peacock F. E.	3.00	Varney Ernest	4.10
Pooler William	2.00	Veilleux Louis	4.92
Poulin Henry	3.00	Vigue Charles L.	,11.45
Purinton Charles	4.72	Vigue John (*)	3.00
Quimby Edward	15.30	Weed Israel, Heirs	61.50
Quirion Osias	48.10	Wells Gardiner	7.10
Quimby Joseph	3.00	Wentworth Ola M.	4.20
Quirion Alexis (*)	1.00	Wheeler Edward	7.38
Quirion Clifford	3.00	Witham Henry R.	43.56
Rhoades Norman	27.85	Withee Arthur	41.00
Robisson Charles	12.84	York Preston	4.20
Rodrigue Marie	81.00	Yiotedes George	3.00

NON-RESIDENT

Bassett George, Heirs	43.05	Morin Albert	4.10
Boutin Alfred	4.10	Poulin Edward	4.10
Carey Louis	2.10	Quimby Stephen, Heirs	1.03
Dechaine Alfred	38.95	Raymond Albert	69.70
Dodge N. P. Corp.	22.23	Reynolds Timothy, Heirs	45.10
Jones Austin W.	2.46	Violette Albert	8.20
McCarthy John J.	4.10	Violette Alfred	4.10
Meservey, B. K. Heirs	4.10	Williams John	8.20

1939 Taxes Uncollected Feb. 10, 1940. $2,255.90

* Paid after Feb. 10, 1940.

98.3% of 1939 commitment collected to February 10, 1940.

REPORT OF TAX COLLECTOR

1936 Tax:		
Balance uncollected, Feb. 10, 1939		$ 18 40
Collected in 1939		18 40
1937 Tax:		
Balance uncollected, Feb. 10, 1939		1,274 29
Adjustment		14 14
		1,288 43
Collected in 1939	$ 547 34	
To Tax Deeds and Liens	733 43	
		1,280 77
Uncollected, Feb. 10, 1940		$ 7 66
1938 Tax:		
Balance uncollected, Feb. 10, 1939		2,793 65
Adjustment		15 56
		2,809 21
Collected in 1939	$ 1,944 22	
To Tax Deeds and Liens	852 04	
		2,796 26
Uncollected Feg. 10, 1940		$ 12 95

APPROPRIATIONS ACCOUNTS

GENERAL GOVERNMENT

Miscellaneous and Current Expenses

Appropriations	14,500 00	
Bank Stock Tax	2,036 49	
Dog Tax	285 00	
Dog License Refund	197 46	
Supplemental Tax	209 68	
Costs on Deeds and Liens	79 04	
Phone Charges	30	
Refund	1 08	
Replaced Signpost	5 70	
Rent	5 00	
Porcupine Bounty — State	8 75	
Plumbing Fees	123 50	
		$ 17,425 00

Selectmen's Warrants

Napoleon A. Marcou, Back Salary	430 00
Napoleon A. Marcou, Salary	1,530 00
Alfred P. Marcoux, Salary	1,535.00
Donat Bourassa, Salary	170 00
Thomas E. Page, Salary	1,386 74
Napoleon A. Marcou, Expense	129 46
Alfred P. Marcoux, Expense	62 50
Donat Bourassa, Expense	34 00

Thomas E. Page, Expense	284 00
J. N. L. Poulin, Salary	1,590 00
Aime J. Mathieu, School Board	50 00
P. M. Cram, School Board	50 00
E. W. Blackwell, Collector & Treasurer	1,000 00
E. W. Blackwell, Excise Tax Collector	200 00
Carl G. Hawes, Town Auditor	50 00
State Department of Audit 1938 Audit	40 85
J. N. L. Poulin, Truant Officer	9 05
Dr. E. W. Paine, Town Physician & Health Officer	700 00
H. H. Dunbar, Town Clerk	500 00
Aime J. Mathieu, Plumbing Ins.	75 00
Clyde Ellis, Milk Inspector	50 00
Cyril Masse, Building Ins.	50 00
Alphonse Audet, Electrical Ins.	50 00
David Garland, Clerk Salary	1,050 00
J. N. L. Poulin, Killing Dogs	34 00
Mother's Aid	1,086 00
H. S. Grindall, Moderator	25 00
Booths for Election	35 25
Election Officer	10 00
Dog Licenses	283 00
Abatements	275 72
Legal Services	40 00
Collector's & Treasurer's Bond	55 00
Cost on Tax Deeds and Liens	64 30
Birth & Death Certificates	3 00
Fuel	165 75
Telephone and Telegraph	103 57
Lights	39 13
Police	122 04
Printing & Postage	644 05
Fighting Fire	91 26

Papering & Painting Office	101 00	
Office Supplies	137 37	
Ballot Clerks	35 00	
Town Clerk's Supplies	41 09	
Ben Levasseur, Care of Dump	260 00	
Edmund Levasseur, Rubbish Removal	676 26	
Mother's Aid and Pauper Investigation	22 00	
Insurance	36 04	
Water	28 00	
Miscellaneous Items	1,733 54	
Unexpended Balance	287 13	
		$ 17,452 00

PROTECTION OF PERSONS AND PROPERTY

Workmen's Compensation

Appropriation	$ 500 00	
Overdraft to Summary	86 70	$ 586 70
Selectmen's Warrants		$ 586 70

Fire Department

Appropriation	$ 3,200 00	
Overdraft to Summary	200 46	3,400 46
Selectmen's Warrants		$ 3,400 46

Hydrants

Appropriation		$ 1,500 00
Selectmen's Warrants	1,440 00	
Unexpended Balance	60 00	$ 1,500 00

Street Lights

Appropriation		$ 2,400 00
Selectmen's Warrants	$ 2,387 27	
Unexpended Balance	12 73	$ 2,400 00

HEALTH AND SANITATION

Sewers

Appropriation	$ 600 00	
Miscellaneous Receipts	111 00	711 00
Selectmen's Warrants	324 58	
Transfer to W. P. A.	386 42	$ 711 00

HIGHWAYS

Maintenance Roads & Bridges

Appropriation	$ 10,000 00	
Miscellaneous Receipts	308 42	
State of Maine	1,599 28	$ 11,907 70
Selectmen's Warrants	10,287 41	
Transfer to Old Age Assistance	1,599 28	
Unexpended Balance	21 01	$ 11,907 70

Snow Removal

Appropriation	$ 3,000 00	
Miscellaneous Receipts	1,979 84	4,979 84
Selectmen's Warrants	4,260 07	
Unexpended Balance	719 77	$ 4,979 84

Sidewalks

Appropriation	$ 600 00
Transfer to W. P. A.	$ 600 00

Maintenance Third Class Road

Appropriation	$ 764 00	
State of Maine	764 00	1,528 00
Selectmen's Warrants	756 42	
Transfer to Old Age Assistance	764 00	
Unexpended Balance to 1940	7 58	$ 1,528 00

Construction Third Class Road

State of Maine		$ 1,578 45
Selectmen's Warrants		$ 1,578 45

State Aid Road

Appropriation	$ 2,000 00	
State of Maine	4,031 90	
Overdraft to 1940	1,945 13	7,977 03
Selectmen's Warrants	5,977 53	
Transfer to Old Age Assistance	1,999 50	$ 7,977 03

Maintenance Unimproved Roads

State of Maine		$ 471 88
Selectmen's Warrants		$ 471 88

Maple Ridge Road

Appropriation		$ 300 00
Selectmen's Warrants	$ 299 28	
Unexpended Balance	72	$ 300 00

Quimby Lane

Appropriation		$ 100 00
Selectmen's Warrants	$ 99 82	
Unexpended Balance	18	100 00

Wyman Road

Appropriation		$ 300 00
Selectmen's Warrants	$ 299 81	
Unexpended Balance	19	300 00

Special Resolve

State of Maine	$ 991 50	
Overdraft to Summary	8 48	999 98
Selectmen's Warrants		$ 999 98

Equipment Reserve

Miscellaneous Receipts		455 51
Selectmen's Warrants	$ 452 53	
Unexpended Balance	2 98	$ 455 51

CHARITIES

Poor Relief — Town

Appropriation	$ 9,500 00	
Miscellaneous Receipts	196 33	
Accounts Receivable	119 25	9,815 58
Selectmen's Warrants, Support of Poor	9,070 53	
Selectmen's Warrants, Surplus Comm.	334 11	
Unexpended Balance	410 94	$ 9,815 58

Poor Relief — State

Treasurer State of Maine	$ 1,780 05	
Accounts Receivable	208 18	1,988 23
Selectmen's Warrants		$ 1,988 23

Poor Relief — Other Towns		
Receipts from Other Town	$ 260 49	
Accounts Receivable	169 84	430 33
Selectmen's Warrants		$ 430 33
Poor Work Relief		
Overdraft to Summary		$ 127 19
Selectmen's Warrants		$ 127 19
Buildings for Poor		
Balance Feb. 10, 1939	$ 427 93	
Central Me. Power Co.	965 25	1,393 18
Selectmen's Warrants	16 26	
Unexpended Balance to 1940	1,376 92	$ 1,393 18

SUMMARY OF CASES, EXPENSES AND RECEIPTS FOR POOR RELIEF
FISCAL YEAR ENDING FEBRUARY 10, 1940

Acct. No.	Name of Family	Town or City Chargeable	Amount Expended	Amount Received	Amount Due	Family Located in Town of	No. in Family
1	Simeon Bolduc	Winslow	$ 258.50			Waterville	5
2	Henry Bouchard	Winslow	37.43			Winslow	1
3	Isabelle Boutin	Winslow	319.06			Waterville	3
4	Lena Boutin	Winslow	124.00			Waterville	1
5	Elroy Bragg	Winslow	304.62			Washington	7
6	Frank Bragg	Winslow	273.55			Washington	9
7	Louis Brochu	Winslow	80.56			Winslow	9
8	Emilio Bulger	Winslow	96.30			Waterville	4
9	Marshall Cole	Winslow	25.00			Waterville	1
10	Dependent Children	Winslow	1,579.98			Various	13
11	Auguste Coulombe	Winslow	125.05			Winslow	1
12	Leon Crowell	Winslow	7.42			Winslow	5
13	Natalie Denis	Winslow	50.00			Winslow	1
14	Rose Denis	Winslow	1.00			Winslow	2
15	Derosby Child	Winslow	205.00			Augusta	1
16	Mrs. Louis Dion	Winslow	165.43			No. Vassalboro	1
17	William Gagnon	Winslow	80.60			Lewiston	5
18	Inez Getchell	Winslow	17.50			Waterville	4
19	Ray Getchell	Winslow	31.18			Augusta	8
20	Cyril Girard	Winslow	32.23			Winslow	4
21	Mary Hachey	Winslow	10.82			Winslow	4
22	Hanson Children	Winslow	157.29			Benton	2
23	George Harrison	Winslow	5.16			Oakland	1

SUMMARY OF CASES — Continued

Acct. No.	Name of Family	Town or City Chargeable	Amount Expended	Amount Received	Amount Due	Family Located in Town of	No. in Family
24	Frank Huard	Winslow	386.44			Winslow	3
25	Theodore Huard	Winslow	98.98			Winslow	3
26	Joseph Lebrasseur	Winslow	136.50			Waterville	3
27	John Laflamme	Winslow	91.75			Winslow	2
28	Alex Lafontaine	Winslow	108.66			Winslow	1
29	Henry Landers	Winslow	8.67			Winslow	1
30	Georgiana Leblanc	Winslow	36.81			Winslow	2
31	Millard Littlefield	Winslow	75			Winslow	1
32	George Magaw	Winslow	113.00			Winslow	2
33	George Maheu	Winslow	187.70			Winslow	3
34	David Marshall	Winslow	135.00			Winslow	1
35	George Melanson	Winslow	79.08			Waterville	4
36	Louise Mercier	Winslow	138.60			Winslow	1
37	George Michael	Winslow	88.96			Winslow	5
38	William Michaud	Winslow	988.34			Fairfield	3
39	Joseph Pomerleau	Winslow	63.97			Waterville	8
40	Mrs. George Ponsant	Winslow	98.22			Winslow	2
41	Betsey Quimby	Winslow	76.00			Winslow	1
42	Edward Quimby	Winslow	33.11			Winslow	2
43	Joseph Quimby	Winslow	20.08			Winslow	1
44	Clifford Quirion	Winslow	15.50			Winslow	6
45	John Quirion	Winslow	30.00			Winslow	2
46	Ludger Quirion	Winslow	185.31			Winslow	2
47	Georgia Ratty	Winslow	53.97			Waterville	1
48	Viva Reynolds	Winslow	393.24			Winslow	2
49	Leo St-Amand	Winslow	186.90			Winslow	8

50	Royal St-Amand	Winslow	23.25			Fairfield	5
51	Abbie Shirtleff	Winslow	90.00			Augusta	1
52	Amelia Siviski	Winslow	6.94			Winslow	6
53	Albert Thibodeau	Winslow	346.17			Waterville	5
54	Arthur Thibodeau	Winslow	22.54			Waterville	2
55	Stella Thomas	Winslow	40.79			Benton	2
57	Mrs. Peter Trahan	Winslow	92.87			Winslow	4
56	Joseph Trahan	Winslow	76.55			Winslow	1
58	Philip Vigue	Winslow	66.33			Winslow	3
59	Feeding Tramps		.75				
60	Veteran's Case No. 1	State	178.97		119.25	Waterville	8
61	Veteran's Case No. 8	Winslow	5.22			Winslow	7
62	Veteran's Case No. 9	Winslow	370.93			Winslow	5
63	John Bether	State	157.58	144.30	13.28	Winslow	1
64	William C. Condon	State	.35	.35		Winslow	1
65	James Daggett	State	467.14	420.35	46.79	Winslow	2
66	Daniel Derosby	State	210.52	169.85	40.67	Winslow	2
67	Joseph Dutil	State	5.50	5.50		Winslow	1
68	Frank Flagg	State	163.45	163.45		Winslow	5
69	Atwell Getchell	State	21.40	21.40		Winslow	1
70	Louida Gilbert	State	357.65	302.33	55.53	Winslow	8
71	William L. Grant	State	2.32		2.32	Winslow	4
72	Katherine Kurlovich	State	80.90	80.90		Winslow	6
73	Rose Littlefield	State	111.58	111.58		Winslow	1
74	Raoul Michaud	State	25.00	25.00		Winslow	5
75	Joseph N. Poulin	State	181.24	169.17	12.07	Winslow	4
76	Wesley Roundy	State	139.31	125.06	14.25	Winslow	5
77	Veteran's Case No. 5	State	5.17	5.17		Winslow	1
78	Ralph Stacy	State	10.64	10.64		Winslow	1
79	Peter Sylva	State	25.00	25.00		Winslow	4
80	Gardiner Wells	State	23.48		23.48	Winslow	3
81	Emile Arsenault	Madison	40.89	40.89		Winslow	3

SUMMARY OF CASES — Continued

Acct No.	Name of Family	Town or City Chargeable	Amount Expended	Amount Received	Amount Due	Family Located in Town of	No. in Family
82	Ira Belmain	Clinton	8.00	8.00		Winslow	4
83	Raoul Fournier	Auburn	78.99	78.99		Winslow	5
84	Languet Child	Fairfield	29.11	29.11		Waterville	1
85	Harold Luce	Newport	139.12		139.12	Winslow	13
86	Joseph Luce	Newport	12.00		12.00	Winslow	1
87	Alfred Paradis	Waterville	6.58		6.58	Winslow	3
88	Percy Ricker	Sidney	10.00	10.00		Winslow	5
89	Charles Roberts	Fairfield	4.50	4.50		Winslow	2
90	Octave Trial	Baileyville	75.00	75.00		Winslow	1
91	Beloni Vaillancourt	Van Buren	9.00	9.00		Winslow	1
92	Ernest Varney	Skowhegan	17.14	5.00	12.14	Winslow	8
93	Expense Handling Fuel		6.00				
94	Expense Handling Surplus Commodities		334.11				
95	Work done by Poor		127.19				
			$11,950.39	$2,040.54	$497.27		313

POOR RELIEF MONEY EXPENDED AS FOLLOWS

	Town	Other Towns	State	Total
Groceries	$3,794.96	$175.51	$ 908.05	$ 4,878.52
Milk	44.66	19.36	15.76	79.78
Board and Rent	3,317.07	46.00	650.41	4,013.48
Fuel	605.55	10.78	200.25	816.58
Clothing	392.49	40.88	88.17	521.54
Undertaker	176.00	75.00		241.00
Hospital	451.05		5.00	456.05
Physician	171.50	26.00	87.00	284.50
Medicine	30.15	20.80	24.85	75.80
Miscellaneous	91.10	16.00	8.74	115.84
Expense Handling Fuel	6.00			6.00
Expense Handling Surplus Commodities	334.11			334.11
Work Done by Poor	127.19			127.19
	$9,531.83	$430.33	$1,988.23	$11,950.39

EDUCATION

Common Schools

Appropriation	$ 21,000 00	
State of Maine	4,264 44	
Overdraft to 1940	124 92	25,389 36
Overdraft from 1938	16 97	
Selectmen's Warrants	25,372 39	$ 25,389 36

Text Books & Supplies

Balance Feb. 10, 1939	$ 1 73	
Appropriation	2,300 00	
Overdraft to 1940	14 04	2,315 77
Selectmen's Warrants		$ 2,315 77

Fuel Janitor & Supplies High School

Balance Feb. 10, 1939	$ 32 36	
Appropriation	4,700 00	
Miscellaneous Receipts	151 00	4,883 36
Selectmen's Warrants	4,859 58	
Unexpended Balance to 1940	23 78	$ 4,883 36

High School Instruction

Appropriation	$ 6,000 00	
Tuition — Vassalboro	2,357 44	
Tuition — Other	36 00	
State of Maine	1,400 00	
Overdraft to 1940	87 68	9,881 12
Overdraft from 1938	35 12	
Selectmen's Warrants	9,846 00	$ 9,881 12

Physical Education

Balance Feb. 10, 1939	$ 158 31	
Appropriation	2,300 00	
State of Maine	1,080 00	3,538 31
Selectmen's Warrants	3,169 04	
Unexpended Balance to 1940	369 27	$ 3,538 31

Insurance on School Houses

Balance Feb. 10, 1939	$ 69 47	
Appropriation	600 00	669 47
Selectmen's Warrants	588 43	
Unexpended Balance to 1940	81 04	$ 669 47

Superintendent's Salary

Balance Feb. 10, 1939	$ 16 59	
Appropriation	900 00	916 59
Selectmen's Warrants	914 56	
Unexpended Balance to 1940	2 03	$ 916 59

School Repairs

Appropriation	$ 1,300 00	
Miscellaneous Receipts	39 40	1,339 40
Overdraft from 1938	22 77	
Selectmen's Warrants	1,296 17	
Unexpended Balance to 1940	20 46	$ 1,339 40

Industrial Training

Balance Feb. 10,1939	$ 53 55	
Appropriation	1,600 00	
Miscellaneous Receipts	1,304 99	2,958 54
Selectmen's Warrants	2,887 92	

Unexpended Balance to 1940	70 62	$	2,958 54

School Nurse

Balance Feb. 10, 1939 .....$	50 51		
Appropriation	200 00		
State of Maine	39 50		290 01
Selectmen's Warrants	130 00		
Unexpended Balance to 1940	160 01	$	290 01

Night School

Balance Feb. 10, 1939 .....$	87 42		
Appropriation	50 00		
State of Maine	72 00		209 42
Selectmen's Warrants	1 71 03		
Unexpended Balance to 1940	38 39	$	209 42

High School Conveyance

Balance Feb. 10, 1939 .....$	3 94		
Appropriation	2,050 00		2,053 94
Selectmen's Warrants	2,016 00		
Unexpended Balance to 1940	37 94	$	2,053 94

Teachers' Retirement Fund

Balance Feb. 10, 1939 .....$	377 08		
Credits from School Payrolls	633 79		1,010 87
Selectmen's Warrants	684 00		
Unexpended Balance to 1940	326 87	$	1,010 87

W. P. A. Materials

Appropriation .....$	5,000 00
Miscellaneous Receipts	35 13
Transfer from Sewers	386 42

Transfer from Sidewalks	600 00	6,021 55
Selectmen's Warrants	5,771 91	
Unexpended Balance	249 64	$ 6,021 55

Public Library

Appropriation		$ 1,100 00
Selectmen's Warrants		$ 1,100 00

Public Library — Books

Appropriation	$ 100 00	
State of Maine	84 00	184 00
Selectmens Warrants		$ 184 00

Memorial Day & Care of Monument Lot

Appropriation	$ 75 00	
Credit	1 00	76 00
Selectmen's Warrants		$ 76 00

Upkeep of Cemeteries

Appropriation	$ 200 00	
Miscellaneous Receipts	44 75	244 75
Selectmen's Warrants	214 36	
Unexpended Balance	30 39	$ 244 75

Tent Caterpillar Removal

Appropriation		$ 100 00
Selectmen's Warrants	81 44	
Unexpended Balance	18 56	$ 100 00

White Pine Blister Rust Control

Appropriation		$ 100 00
Selectmen's Warrants	98 92	
Unexpended Balance	1 08	$ 100 00

Old Age Assistance

Transfer from Maintenance Roads & Bridges	1,599 28	
Transfer from Maintenance Third Class Road	764 00	
Transfer from State Aid Road	1,999 50	4,362 78
Selectmen's Warrants	1,817 85	
Unexpended Balance to 1940	2,544 93	$ 4,362 78

Interest

Appropriation	$ 2,800 00	
Interest on Taxes	170 44	
Overdraft to Summary	159 72	3,130 16
Selectmen's Warrants		$ 3,130 16

Temporary Loans

Federal Trust Co.	$ 10,000 00	
Hollingsworth & Whitney Co.	50,000 00	60,000 00
Selectmen's Warrants		60,000 00

Payment on Town Debt

Appropriation	$ 10,000 00
Selectmen's Warrants	$ 10,000 00

State Tax

Appropriation	$ 24,413 82
Selectmen's Warrants	$ 24,413 82

County Tax

Appropriation	$ 3,702.45
Selectmen's Warrants	$ 3,702 45

Overlay

Appropriation	$ 1,489 60
Unexpended Balance	$ 1,489 60

SCHEDULE OF ACCOUNTS RECEIVABLE

February 10, 1940

State of Maine — Poor 1939	$ 327 43
Town of Newport — Poor 1939	151 12
Town of Skowhegan — Poor 1939	12 14
City of Waterville — Poor 1939	6 58
	$ 497 27

SCHEDULE OF BONDED DEBT

Purpose	Maturity	Rate	Amount
High School	Nov .1, 1944	4%	$ 50,000 00

SCHEDULE OF CEMETERY TRUST FUNDS

Book No.	Account	Balance Feb.10 1939	Interest Earned	With-drawn	Balance Feb.10 1940
27686	Libby J. Gowen	$ 100.00	$ 2.51	$ 2.51	$ 100.00
19407	Everett Drummond	200.00	5.02	5.02	200.00
27646	Joseph Eaton	200.00	5.02	5.02	200.00
29529	S. K. Fuller	150.00	3.76	3.76	150.00
31131	Meda C. Dodge	100.00	2.51	2.51	100.00
31666	R. M. Jones	125.00	3.13	3.13	125.00
30616	Marcia A. Hodges	100.00	2.51	2.51	100.00
40337	Ch. & Fred Dustin	100.00	2.51	2.51	100.00
		$1,075.00	$26.97	$26.97	$1,075.00

TOWN PROPERTY

	Estimated Value	
Public Library	$ 40,000 00	
Two Houses and Land	1,000 00	
Selectmen's Office	3,000 00	
Garage	800 00	
Old Hose House	500 00	
Edmond Mathieu Land	500 00	
Stephen Quimby's Homestead	500 00	
Archie Prentiss Place	150 00	
Lucy Hosford Place	1,100 00	
		$ 47,550 00

SCHOOL PROPERTY

Buildings	Estimated Value	
High School Building	$140,000 00	
Boston Avenue School	75,000 00	
Getchell Street School	55,000 00	
Fort School	3,000 00	
Baptist School	2,000 00	
Paine's Corner School	1,000 00	
Equipment		$276,000.00
High School	$ 10,000 00	
Boston Avenue School	4,000 00	
Getchell Street School	4,000 00	
Baptist School	100 00	
Paine's Corner School	200 00	
Five Bus Bodies	2,200 00	
		$ 20,500 00

HIGHWAY EQUIPMENT

	Estimated Value
Sargent Snow Plow	$ 1,000 00
Good Roads Snow Plow Blade	50 00

F. W. D. Truck, 1930	1,000 00
McCormick-Deering Grader	1,000 00
Gardner-Denver Compressor & Drills	1,000 00
Seventeen Picks	15 00
Three Road Machine Cutters	24 00
Two Sets Blades	120 00
Jeager Cement Mixer	800 00
Boston Grader	50 00
Cement Sidewalk Forms	300 00
230 Sewer Rods	249 00
1937 Ford V-8 Truck	900 00
Two Barrows	12 00
Two V Plows	680 00
Two Plow Wings	425 00
1 Ruckstall Axle for Ford	175 00
1 International Truck	400 00
Road Planer	395 00
Sidewalk Tractor	894 00
Sidewalk Plow	308 00
Brush Mowing Machine	125 00
2 Hydraulic Jacks	42 00
Fifty Feet Tire Chains	7 00
1½ Barrel Oil	36 00
Four Barrels Road Tar	24 00
1 Air Oil Burner	20 00
1 Pump	186 00
1 Root Cutter	23 00
1 Post Hole Scoop	18 00
2 Sand Slingers	218 00
Steel Horses	16 00
Dipping Needle	17 00
Jackhammer	190 00
Fifty Feet Hose & Coupling	28 00
Two Spare Tires	73 00
1 Electric Drill	53 00
1 Socket Set & Wrenches	70 00
15½ Cords Wood for Garage	65 00

1 Set United Drag Blades	80 00	
12 Barrels Bitumuls	80 00	
1½ Barrel of Walktop	27 00	
Miscellaneous Small Tools and Lanterns, Forks, Brooms, Torch, Shovels, Grinding Machine, Brushes	200 00	
		$11,395 00

SCHEDULE OF JOURNAL ENTRIES

February 10, 1940

1	1925 Tax Deeds ..... $	86 00	
	1932 Tax Deeds	10 84	
	1934 Tax Deeds and Liens	1 87	
	1937 Taxes	14 14	
	1938 Taxes	5 38	
	Net Debt		$ 118 23
	(To set up 1925 Tax Deed Account and to adjust other Deed and Lien Accounts)		
2	Net Debt	24 34	
	1936 Tax Deeds and Liens		24 34
	(To adjust accounts)		
3	1938 Taxes	10 18	
	1937 Taxes		10 18
	(Payments recorded in 1938 Tax Account should be 1937)		
4	1938 Tax Deeds and Liens	852 04	
	1938 Taxes		352 04
	(To set up Account)		
5	1937 Tax Deeds and Liens	723 25	
	1937 Taxes		723 25
6	Net Debt	5 62	
	Accounts Receivable		5 62
	(Town of China — Poor — written off)		
7	Sewers	386 42	
	W. P. A.		386 42
	(To transfer)		

8	Sidewalks	600 00	
	W P. A.		600 00
	(To transfer)		
9	Roads and Bridges	1,599 28	
	Maintenance — Third Class Road	764 00	
	State Aid Road	1,999 50	
	Old Age Assistance		4,362 78
	(To transfer)		
10	Accounts Receivable	119 25	
	Poor Relief — Town		119 25
	(Due from State — in Town Poor)		
11	Accounts Receivable	208 18	
	State Poor		208 18
	(Amount due from State for Poor)		
12	Accounts Receivable	169 84	
	Poor of Other Town		169 84
	(Amount due from Poor of Other Towns — 1939)		
13	Bonds Payable	10,000 00	
	Net Debt		10,000 00
	(Bonds Paid — 1939)		
14	Accounts Payable	50 00	
	Net Debt		50 00
	(Bill not Paid — 1939)		

TOWN CLERK'S REPORT

To the Selectmen and Citizens of Winslow, Maine.

Herewith is respectfully submitted the report of your Town Clerk for the year February 1, 1939 to February 1, 1940.

BIRTHS RETURNED BY PHYSICIANS, PARENTS AND OTHERS

(Delayed Births)

Year 1873
July
18 Eleanor Jackson Ellis

Year 1876
July
15 Harry W. Nolan

Year 1895
May
8 Orrin Everett Bellows

Year 1904
May
31 Flora Belle Starkey

Year 1917
May
12 Ralph Donald Bates

Year 1900
August
6 John Henry Eames

Year 1936
May
25 Sheila Clark

Year 1937
March
20 Richard Sargent Woodbury

Year 1938
July
8 Gerald John Giroux
20 Marie Rolande Gilbert
22 Geraldine Bernadette Mayo

August
8 Richard Louis Bourassa
28 Larry George Mitchell

September
24 Charlene Frances Roberts

October
20 Joseph York (Stillborn)

November
3 Hector Walter Bolduc
11 Marie Antoinette L. Thompson
16 Kenneth Robert Stuart

December
24 Theodore Anthony Perry

Year 1939

January

1 Maud Lucille Campeau
16 Paul Norman Fisher
22 Elizabeth May Crowell
26 Janice Mae Fortier
29 Anthony Florian Poulin

February

4 Joseph Henri Victor Montminy
9 Felix Martin Zelenkewich
9 Eva Addie May Dunham
10 Marie Therèse Eva Bolduc
16 Anne Marie Morissette
21 Mary Elizabeth Jane Huard
22 Georgette Mary Susanna Thibodeau
22 George Ann Lachance
23 Nancy Jean Smiley

March

1 Daniel Eugene Iverlock
8 Lawrence Girard
9 Theodore Cormier
14 Paula Edith Gosselin
23 Baby Paradis (Stillborn)

April

8 Francis Edward Guérin
9 Emelia Fernande Roy
9 Joseph Wilfrid Paquette
10 Ovilla Armand Roy
12 Barbara Ann Talbot
18 Robert Floyd Oliver
29 Ronald Paul Pouliot

May

6 Marie Annette Lachance
6 Nancy Caroline Violette
9 Marjorie Ann Manzo
14 Jean Elizabeth Ramsey

June

1 Marie June Levasseur
13 George Eugène Fortin

July

2 Richard Raymond Hallee
5 Rose Marie Patricia Dutil
5 Mary Ann Poulin
6 Rowena Gertrude Quimby
19 Laura Jean O'Reiley
22 John Drummond Merrill
28 Faith Lillian Fuller
30 Sandra Earlene Hapworth
30 Robert Lewis Thompson

August

7 Evelyn Beverly Marie Veilleux
10 Harold Earl McCaslin
10 Kathleen Joyce Martin
14 Lucille Violet Quirion
16 William Moody Goddard
23 Roland Romeo Lemieux
24 William Russell Hapworth
30 Leak Idela Stearns
31 Jerome Joseph Landry

September

10 Barbara Hubbard
10 Rodney Léo Lampron
11 Margaret Jacqueline Rhoades
22 Rudolph Léon George Roberge
28 Jean Marlene Poulin

October

2 Joseph Ronald Henry Delaware
11 Sheila Roberta Horne
16 Helena Esther Gujski

November

6 Sherill Elizabeth Smiley
6 Dartha Paige Smiley
8 Kay Frances Libby
8 Barry William Dolley
9 Mary Evelyn Cecilia Michaud
15 Anthony Bernard Mathieu
17 John W. Roberts
22 Anne Monroe Story

December

2 Lawrence Dean Cole, Jr.
7 Sharon Eugenie Raynolds
8 Norma Phyllis Marcia

15 Alvina Colford
24 Marie Reta Plaudette Béchard
30 Joseph Philip Raymond Bernard
31 Pauline Margaret Fleury

Year 1940
January

9 Donald Roger Caron
11 Daniel Walter Alvino, Jr
24 Gary Lewis Martin

PARENTS TAKE NOTICE: See that your new born CHILD'S BIRTH is reported to the Town Clerk so that it may be properly recorded. It is becoming more important for young folks to be able to get a copy of their BIRTH RECORD if needed.

	GROOM	MARRIAGES	BRIDE
Year 1939			
February			
3	William Stanley MacDonald		Madeleine Cormier
13	Arthur Lemieux		Helen Josephine Lapin
18	Walter E. Wales		Margary L. Tyler
20	Erroll Preston Libby		Leona Sitnik
22	Kenneth L. Chase		Annette Oliver
26	Adelbert Eugene Pollard		Adele E. Pooler
March			
11	Charles J. Lessard		Helen Gratto
23	Glendon F. Bumps		Ruth Margaret Fletcher
25	William R. Horne		Ethel Hope Braley
April			
1	Charles Edward Roberts		Evelyn Florence Petley
5	George W. Fitzgerald		Rose E. Reed
8	Raymond L. Skillins		Eva M. Wing
9	Donald Edison Dolly		Rollande Accourin Pelletier
15	Lorenzo Dugal		Ethel M. Roux
17	Julius Lapin		Viola Beatrice Gurney
29	Claude Paradis		Marie Emma Caron
29	Raymond R. Loiselle		Yvette St.Peter
May			
1	Frank H. Webber		Dallas Booker Joy
11	Lawrence M. Burns		Dorothy M. Brooks
20	Laurille Libby		Doris Breton
27	Ovilla Joseph Pooler		Nellie Catherine Momat
June			
8	Earland Buker		Eleanor Buker
10	Roland Michaud		Germaine Ayotte
13	Cecil Maurice Daggett, Jr.		Philena Emily Dean
14	Roy M. Sprague		Ruth M. Hatch
15	Lionel Adrian Caron		Rita M. Roderick
16	George A. Bellows, Jr.		Mildred A. Weed
18	Gordon Leslie Gilbert		Marian Louise Webber
19	Rudolph Ouellette		Lucy Audet
24	Joseph Wilfrid Leblanc		Marie Jeanette Denis
25	Ashton Atherton		June LaFleur
25	Lawrence B. Pillsbury		Doris M. Pollard
29	Alton Richardson D. V. S.		Margaret G. Henderson
July			
2	John Turbyne		Fern Elizabeth Allen
3	Floyd Franklin Hook		Rita Eunice Tyler
3	Roger W. Perkins		Florence M. Perkins
3	Sam R. Grushkin		Edris R. Hussey
17	Maynard Louis Tardiff		Madeline Beatrice Bulger
17	Martin Witham		Mildred Roundy
August			
19	John Alfred Homer		Gertrude Leon Perkins

	GROOM	MARRIAGES	BRIDE
19	James Edward Heath		Mabel Glenis Decker
26	William Pleau		Leontine O'Connor
26	Albert St-Amand		Constance Mathieu
26	Laval Arthur St-Amand		Marguerite Therese King
September			
1	Clyde E. Adams		Christine M. Thompson
2	Edward Audet		Dorothy Paquette
2	Robert Paradis		Esther Johnson
2	Hampy Bosse		Marie Gertrude Blanchette
4	Florian Hallee		Constance Tardiff
4	Joseph Chasse		Emeline Jacques
16	Bernard Carroll Laflamme		Jeanette Gertrude Fortin
18	Reginald T. McKenny		Frances Lucille Roberts
18	Lucien Poulin		Evelyn Hubert
18	Alexander King		Anna Marie Leblanc
23	Paul Henry Rousseau		Priscilla Louise Vashon
26	Wilfred Pelotte		Mary Robbins
30	Thomas J. Bélanger		Cecilia Ann Joseph
October			
2	John Michel Rodgers		Florence Madeline Grindall
14	Howard Pepperill Gray		Fannie Burnham Grodan
November			
11	Ernest Veilleux		Bernadette Bourget
11	Henry Piecuch		Betina Delisle
13	Edgar Joseph Beaulieu		Eileen Lette Jones
24	Mike Michael		Marie Stella Landry
26	Walter Fedorovich, Jr.		Nathalie May McKenney
27	Armand Bouchard		Ida Pelletier
28	Chester D. Dean		Eva L. Drummond
30	Donald Alfred Letourneau		Marie Jeannette St-Amand
30	Joseph T. Bédard		Lorettta Cote
30	Walter Joseph Bulger		Angelina Flora Gauthier
30	Francis Owen Perkins		Ruth Parker
30	Harry S. Grindall, Jr.		Geraldine Gertrude Poulin
30	Clifford Russell York		Laurette Carey
December			
15	Perry A. Gilbert		Mary Elilzabeth Kreiger
23	Lawrence Edward Ellis		Helen Cook Grower
Year 1940			
January			
1	Levi Leroy Young		June Louise Keddy
1	Kenneth L. Reynolds		Mabel Frances Barry
27	Gerald L. St-Amand		Doris Alexine Chenevert
28	John Culpovich		Lorraine Therese Dostie
February			
3	Carlos F. Calles		Yolande Quirion
	Joseph John Brooks Rousseau		Rose Josephine Dostie

DEATHS

			Age Yrs.	Mos.	Days
1938					
Sept.					
	20	Joseph York	0	0	0
Dec.					
	31	Edgar H. Hodges	68	9	18
1939					
Jan.					
	23	Horace Herbert Howard	36	4	22
Feb.					
	20	Mary L. Merrill	64	3	9
Mar.					
	7	Briggs M. McKenney	77	9	24
	9	Lucille M. Campeau	0	2	7
	11	Helen E. Powers	67	6	26
Apr.					
	1	Peter B. Matheson	22	11	19
	27	Zelia Boucher	70	7	14
May					
	3	Theodore S. Thompson	70	3	22
	7	Frank Partridge	79	1	22
	16	Wowizywiec Swist	51	9	7
	22	Brenda L. Bragg	0	1	4
June					
	14	Mary Mayo	75	11	4
July					
	10	Betsey Jane Quimby	63	6	2
	24	James Henry Cochran	76	9	21
	27	Mathilda S. Bourgoin	52	9	5
Aug.					
	5	Edward Weeks Towle	70	9	17
	12	Everiste Turlo	23	9	15
	19	Perham Cleveland Fotter	58	4	4
Sept.					
	3	Myra Jewell	83	0	2

Oct.					
	13	William Laflamme	51	1	29
	21	John Quirion	73	3	9
	27	Grace Siviski	65	8	13
	31	Lillian Florence Delano	68	10	4
Nov.					
	12	Marguerite Ruth Witham	36	2	10
	17	Lucy Bourassa	40	4	19
Dec.					
	2	Eva L. Miller	77	4	12
	4	Rose Anna Duguay	42	3	27
	8	Charles M. Shorey	78	0	12
	9	Ethel L. Howard	56	10	29
	15	Alvina Colford	0	0	2 hrs.
1939					
Jan.					
	6	John Zenon Denis	49	2	26
	6	Jos. Warren Luce	76	2	28
	12	Georgianna LeBlanc	70	5	18

SUMMARY

Number of Births Recorded	95
Number of Marriages Recorded	80
Number of Deaths Recorded	35

NUMBER OF DOGS LICENSED

Males: 163 Sp. Females: 71 Females: 8 Kennel: 1

RECEIPTS $284.00

Respectfully submitted,

HARRY H. DUNBAR, Town Clerk

REPORT OF CHAIRMAN OF BOARD OF SELECTMEN

I herewith submit my fifth annual report as Chairman of Board of Selectmen, Overseers of the Poor and Board of Assessors.

Financial Department

The present Board of Selectmen has continued the policy of previous years of reducing the town's Bonded indebtedness by $10,000, leaving the town with a bonded indebtedness of $50,000 at the end of our fiscal year from $48,549.57 to $45,322.85.

	Feb. 10, 1935	Feb. 10, 1940	Reduction
Net Town Debt	$115,118.46	$43,322.81	$69,835.61
Bonded Debt	100,000.00	50,000.00	50,000.00
Outstanding Notes	20,000.00	NONE	NONE
State Tax Unpaid	17,058,86	NONE	NONE
Tax Rate	55 Mills	41 Mills	14 Mills

Our Tax Collector, Mr. E. W. Blackwell, collected during our fiscal year ending February 10, the sum of $134,064.97, leaving $2,255.90, the lowest uncollected amount of taxes in the history of Winslow. This is 97.3% of taxes committed to Mr. Blackwell for collection, and is a New High Record for Tax Collections in the Town.

We closed the year with a surplus of $2,788.45 and with $3,700.45 in bank. For perhaps the first time the town had no outstanding notes at the close of our fiscal year and has been able to meet all of its obligations without borrowing money to this date. This was due to the businesslike methods used by the present board of selectmen in the handling of loans and wise expenditures of money.

Welfare Department

Our Welfare Department has cost the town the sum of $9,404.64. This department is under the efficient supervision of

Mr. Alfred A. Marcoux, Second Selectman and Overseer of Poor.

Works Progress Administration

During the year we had the following Works Progress Administration Projects:

1. Surfacing the Abbott Road from the Albion Road to the Nowell Road. Shoulders and ditches were also built.

2. Construction of Abbott Road from Nowell Road to the residence of Harry McCaslin.

3. Construction of Nowell Road from Albion Road to the residence of now or formerly of Morris Prentiss.

Concrete Sidewalks

4. Construction of 1500 feet of concrete sidewalks on the west side of Benton Avenue, approximately 100 feet on Herd Street, Benton Avenue and Taconnet Street, 300 feet on East Vigue Street, 200 feet on the west side of Soldiers' Monument, 1100 feet on Bellevue Street, 250 feet on Halifax Street, near Fort Halifax Cemetery or a total of 4350 feet.

Bituminous Sidewalks

5. 1500 feet on Boston Avenue and about 200 feet near the Town Office.

6. 100 feet of gravel sidewalks on Rancourt Avenue and Poulin Street.

Sewers

7. Construction of 1000 feet of 8" in. of sewer on Poulin Street.

Men employed 25 to 40. Trucks employed 5 to 7.

Highway Department

This department has achieved remarkable results, considering the reduced amount of money available when Mr. Page took office in March 1939. I have received the fullest cooperation

In closing I again wish to express my sincere thanks to the citizens of the town, and the Town Officials for their wholehearted cooperation. I recommend a reduction of our tax rate to 40 MILLS.

Respectfully submitted,
NAPOLEON A. MARCOU, Chairman

REPORT OF OVERSEER OF THE POOR

To the Citizens of Winslow, Maine.

Submitting my annual report of the Poor Department of the Town of Winslow for the fiscal year ending Feb. 10, 1940, this year as in previous years I have given my department all my attention.

Despite the fact that serious problems are continuously arising and that the fiscal year contained 53 payrolls, I have been able to carry on within my appropriation. The support of the poor this year cost the town exactly $9,070.53, a figure which would seem to me to be very satisfactory in comparison with our neighboring towns. As in the past years every case which applied for help was given thorough consideration and no case being neglected, help being furnished when needed.

At the last annual town meeting the sum of $9,500.00 was raised for the support of the poor, added to that were credits to the amount of $315.58 received from various sources, $119.25 of which is an account receivable from the State therefore at the close of the fiscal year the poor department had a balance of $410.94.

As in the past year the distribution of surplus commodities was paid from the poor account although it is not support of the poor it cost this account the sum of $334.11.

We are still paying for 13 State children out of this poor account which this year cost the town $1,579.98. Most cities have

a special appropriation for this item.

During the year 1939 we carried on the work of checking up on settlements of certain parties who had previously received help from Winslow without settlements in Winslow thereby succeeding in establishing new settlements for two different cases which comprised in all eleven persons. One case being especially outstanding requiring several months work checking and inquiring to obtain facts necessary in establishing proper settlements. This particular case having received help at the expense of the Town of Winslow every year since 1925. The amount expended on this family which we rounded up briefly represents the sum of $4,509.66.

For the citizens of Winslow it is interesting to know that since I have been in office, the different cases which received help at the expense of Winslow without settlement in Winslow and which are now being taken care of by other cities and towns represent eighty one persons.

I am particularly grateful to the fine cooperation of our clerk, Mr. Garland, and his untiring efforts in helping me to get whatever information necessary to settle the cases above mentioned. I also wish to express appreciation for the good cooperation which I have received from our Town Physician, Dr E. W. Paine.

The end of the fiscal year as in the past five years finds the Poor Department in the best financial condition, all bills collectable from the poor department paid to date.

Respectfully submitted,

ALFRED P. MARCOUX

Overseer of the Poor

REPORT OF ROAD COMMISSIONER

To the Citizens of the Town of Winslow:

I hereby submit my report as Road Commissioner of the Town of Winslow.

During the past year the road department spent $9,888.52 for labor, $5,263.98 for trucks, $2,294.72 for tar and tar patch, $1,284.75 for gravel, $312.62 for culverts, $945.15 for gas and oil, $118.30 for insurance on road equipment, $46.50 for fuel and $120.00 for a steel roof on the west side of the garage which has been badly needed for some few years.

This department purchased a mixer and a jackhammer for new equipent and spent $400.00 for repairs on snow removal equipment which is at the present time in good condition.

I wish to thank the the citizens of the town for their cooperation this past year; also the Hollingsworth and Whitney Co for the coall ashes used in sanding as this has been a big saving to this department.

Respectfully submitted,

THOMAS E. PAGE

Road Commissioner

SCHOOL DEPARTMENT

SCHOOL COMMITTEE

P. M. Cram, term expires March 1940.
Aime Mathieu, term expires March 1941.
William Dostie, term expires March 1942.

ATTENDANCE OFFICER

Police Officer —

SCHOOL HOLIDAYS

May 30th — Memorial Day
Thanksgiving Day and the day following.
Nov. 11th. — Armistice Day.
County Teachers' Convention.
March 12th. — Town Meeting.

SCHOOL CALENDAR

September 3rd to October 18th — 1940.
October 28th to December 20th — 1940
December 30th to February 14th — 1941.
February 24th to April 11th — 1941.
April 21st to June 6th — 1941.

Reports from the Superintendent and Principal give an outline of our schools. Therefore, there isn't much that your committee can add.

During the 1939 summer vacation, considerable painting was done on the inside and outside of the High School building; inside repairs on the Paine's Corner school building; and some painting on the inside of the Boston Avenue school building.

The steel frame of the grandstand was beginning to rust badly in places and the necessary scraping was done and the entire stand, including the wood work, was painted.

Each year some improvement has been made to the heating systems in the school buildings and we believe that the saving in fuel has been more than the cost of these changes and will result in a saving during the next several years.

Paine's Corner School building needs to be shingled and this job probably will be done this summer.

The mid-winter concert on February 2nd is worthy of mention. The band has made progress which indicates not only the ability of our instructors and the time spent to obtain results, but the students themselves must have taken an interest in this particular activity of our schools. The children who took part in the singing demonstrated that this class of music is comparable to the instrumental music.

Respectfully submitted,

P. M. CRAM,

AIME MATHIEU,

WILLIAM DOSTIE

Superintending School Committee

REPORT OF SUPERINTENDENT OF SCHOOLS

To the School Committee and Citizens of Winslow, I herewith submit my sixteenth annual report.

All school pupils, with the exception of seventeen, in the Paine's Corner School, are now housed in the three large brick buildings. To make ideal school conditions in the town, so far as buildings are concerned, would now require the closing of this one rural school and the addition to the two elementary schools of gymnasium-auditorium facilities. I feel sure that both will be accomplished before many years.

It has been the aim of the Winslow school officials to employ the best teachers that can be found. The location of the town is so satisfactory that this has been accomplished in many instances at lower salaries than the teachers deserve. It is our hope that now with so much consolidation and its consequent economy, we may be able to advance salaries especially in the lower brackets.

The school registration is: High: 347; Boston Avenue: 193; Halifax Street: 191; Paine's Corner: 17; a total of 748

The school census of April 1, 1939 was 1319.

The Winslow tax rate for school purposes is .01076, while the state average this year is .01275.

Teachers are employed at the following yearly salaries: High School: Clyde Russell, $2400; Edgar McKay, $1450; Perley L. Hanscom, $1400; Deniel Alvino, $1250; Evelyn Grindall, $1000; Helen Benner, $900; Adeline Bourget, $900; Ruth Fuller, $900; Vivian Russell, $900; Special teachers: W. L. Mansfield, $2150; Ella Hewins, $1400; Harriet Ham, $1000; Amy Thompson $900; Harold LaChance, $875; Leona LePage, $850; Dorothy Marden, $540; Albertine Lemieux, $360. Boston Avenue: Alice Dyer, $950; Nellura Chaney, $827; Thelma Lassalle, $800; Doris Young, $750 Elaine Gilbert, $750; Catherine Martin, $750. Halifax Street: Wilhelmina Allen, $1000; Imagene Lord, $800; Phyllis Taylor, $800; Mildred Marcia, $750; Frances Robarge, $750; Margaret Cates, $720; Paine's Corner: Minnie Garland, $720.

Weekly salaries of conveyance drivers are the same as in last year's report. A new bus has been purchased for the Simpson route.

Janitor's weekly salaries are also the same as in the 1939 report.

Continued interest in the schools has been shown by a large number of citizens. We again invite you to acquaint yourselves with our school program by making frequent visits, not only to the entertainments but to the regular sessions.

Respecfully submitted,

CARL B. LORD

REPORT OF HIGH SCHOOL PRINCIPAL

To the Superintendent of Schools:

I present my annual report to the School Board:

First of all, I wish to express my very high opinion of the quality of the work done by my teachers. We knew of their training and experience when we hired them, but only by their actual work for us did we find what enthusiasm for hard work and interest in young people they had.

We were sorry last spring to lose two of our teachers. Miss Ann MacLellan, director of Physical Education for girls, left us to be married. Mr. Ashton Atherton left us to take a better paid position in Freeport. We were fortunate to be able to secure Mr. Perley Hanscom to take over the science work. Mr. Hanscom not only is a man of sound scholarshop, but he has years of experience in preparing young people for college. Miss Amy Thompson, too, is doing admirable work in her department. She is a fine athlete, herself, and she is not a bit afraid of long working-hours.

It is the extra things, the plays, the socials, the clubs and the games, that make school a pleasant place for most young people. We know from our own experience that interested and happy boys and girls will generally do good work in their studies. It is my hope that when you judge the school you may take into account the achievements of the young people instead of worrying too much about some teacher's peculiarities. Certainly our teachers make many mistakes, but it is equally certain that they are doing real things.

The old whispered story that Winslow did not prepare for college never was true and it has been thoroughly discredited again this year. None of our three certified students failed any course. Seven out of nine grades assigned to our certified students at Colby were honor grades. That our graduates who went to college without being certified did not do as well, only proves

what has been often repeated, that only good high school work can prepare students for the competition they will meet in college.

The high school is now and for at least twenty years has been a Class A School. It is now and for twenty years has been fully accredited by the New England College Entrance Certificate Board. Unlike many excellent schools, it has never received a warning from that institution.

In athletics, much has happened since my last report. We have had a state championship in basket ball and a conference championship in baseball. Although we won no championships we had very good teams in track and football. We were also well represented in tennis, field hockey and girls' basket ball, and had good junior teams in all the sports. Only the more expensive private schools have an athletic program that reaches as large a proportion of the students as ours. Our equipment is adequate and we have been financially prosperous as my report shows.

Our musical organizations continue to improve. Our band numbers forty pieces and we have an orchestra with a good number of stringed instruments.

Speech activities have been conspicuously successful; the one-act-play cast winning the right, in competition with sixty other schools, to represent the state at the New England tournament at Norwich, Vt. The debating team defeated the previous state champions. (Cony) and Waterville to get into the finals at Bates last Spring. Through our assemblies we try to affect a large number of students with our program of plays and speaking.

There is no one thing that would help the boys and girls more than for the parents to visit the schools. Assemblies and socials offer a splendid opportunity, but parents are always welcome during the day. A good time to talk with individual teachers is right after three. If parents would come by twos and threes perhaps they would feel a little more at home.

It would cost too much to print the complete report of Athletic Income and Expenses in the Town Report, but such a report will be mimeographed and available for distribution on town meeting day.

Following is a brief summary of what was made or lost in each sport.

	Profit	Deficit
Football	$650.56	
Basketball	291.67	
Baseball		$213.96
Track		131.55
Tennis		12.71
Not assignable to any one sport		97.24
Girls' Sport		46 61
	$942.23	$502.07
Difference		$440.16

Respectfully submitted,

CLYDE RUSSELL

LIBRARIAN'S REPORT

To the Citizens of Winslow, Maine.

The total circulation of books for the year is 10,027. Beginning with June, the fiction and juvenile were counted separately so that the total fiction circulated was 6,394, non-fiction 785, and juvenile 2,848. Our magazines are not included in the totals.

336 books have been added to the shelves. 154 fiction, 56 non-fiction and 126 juvenile. Of these 10 were purchased with Lending Library Funds. 35 were gifts. Among the donors were Mrs. Rossie R. Taylor, Miss Louise Cushman, Mrs. Edward Towle, and two volumes of Kent's Mechanical Engineers Handbook were given in memory of H. Herbert Howard by Merrill Fisher of Texas.

Other gifts to the Library are a statue of Milton from Mrs. Emily Horne and a globe and a plant from Mrs. Horace Howard.

The Fort Halifax Chapter, D. A. R. has hung a certificate concerning the Old Fort and a picture of the same. They have put into the Library, volumes 29, 30, 34 and 35 of Lineage Books published by the National Society D. A. R. which can be used in the Library for reference.

To our last year's list of magazines we have added the Mc Calls and Wee Wisdom, and have as a gift, The Watchman, making a total of 40 magazines which are available to the public.

Our Library was represented at the Spring Round Table at Belfast by Mrs. Hooper, and at the Summer Convention of the New England States at Portsmouth, by the Librarian. Each state held a meeting at that time doing away with the annual Fall Round Table.

The theme for Book Week was "Around the World with

Books." We had some new books and a display of dolls from or representing Foreign Countries. Stories were told of children in foreign lands at the story hour on Saturday of that week.

February 10, Irene Lindsley gave a talk on her collection of Moths and Butterflies. About 30 children enjoyed this.

Through the kindness of Woodbury Motor Co. and Proctor & Bowie Co., we are giving book marks to all patrons.

All of the books except a small part of the non-fiction and biographies have been checked with the accession book and the books found to be beyond repair, have been discarded; others have been mended. When all of the books have been checked we will have the exact number of volumes on the shelves. This has not been done since moving into the new building in 1927.

We have lost about fifty patrons through graduation and moving but have added 100 new names this year thus bringing our list to 643 names on the register.

Patrons find that for a small Library we have an unusual part of the up-to-date books both in fiction and non-fiction.

We wish that more of the towns people might benefit by using the Library which is open every Wednesday afternoon and evening and all day Saturday.

Respectfully submitted

HELEN P. SHORES

Librarian

WINSLOW PUBLIC LIBRARY

TREASURER'S REPORT FOR THE YEAR ENDING FEBRUARY 10, 1940

The following amounts received from February 10, 1939 to February 10, 1940.

Dr.

Cash on hand Feb. 10 1939		$ 57 03
Interest on Alice Bassett Small fund .....$	25 15	
Interest on Alden Bassett fund	25 15	
Interest on Norman Bassett fund	12 57	
Interest on Josiah Bassett Memorial fund	12 57	
Interest on Josiah Bassett Book fund	2 51	
Interest on Lura Dunbar fund	2 51	
Interest on George Paine fund	2 67	
Interest on Pauline & Colby Cornish fund	20 22	
Interest on Ronello Jones fund	2 51	
Dividend on Ira Getchell fund	14 87	
Town Appropriation	1200 00	
State Stipend	84 00	
Fines	23 50	
		$1485 26

The following amounts paid out from February 10, 1939 to February 10, 1940.

Cr.

Books and Magazines	$ 457 07
Salary of Librarian	300 00
Salary of Janitor	208 00
Fuel	259 50

Electricity	19 84	
Water	1 62	
Repairs on boiler and toilets	23 50	
Cleaning Library, refinishng floors and material used	75 72	
Repairing books	26 50	
Library Convention	22 70	
Miscellaneous	10 76	
		$1405 21
Cash on hand Feb. 10, 1940	$	80 05

Respectfully submitted,

ETTA W. GOODRICH

Treasurer

I have examined the accounts of Etta W. Goodrich, Treasurer, for the year Feb. 10, 1939 to Feb. 10, 1940, I find proper vouchers on file, and hereby certify that the accounts are correct.

ATTEST:

ALEX M. HERD

Auditor

SEALER OF WEIGHTS AND MEASURES

February 10, 1940

Board of Selectmen,

Winslow, Maine.

Gentlemen:

I hereby submit my report as Deputy Sealer of Weights and Measures.

I have tested and sealed, 43 scales, 67 weights, 93 liquid measures, 26 gas pumps and 10 kerosene pumps.

I have condemned 2 liquid measures and adjusted one scale.

Respectfully submitted,

DAVID GARLAND

Deputy Sealer of Weights and Measures

REPORT OF MILK INSPECTOR

February 10, 1940

Board of Selectmen,

Town of Winslow, Maine.

Gentlemen:

I herewith submit my report as Milk Inspector of the Town of Winslow.

During the year I have visited and inspected forty Milk Producers, fifteen Butter Producers and thirteen Grocery Stores retailing milk.

Respectfully submitted.

CLYDE ELLIS

Milk Inspector

REPORT OF PLUMBING INSPECTOR

February 10, 1940

Board of Selectmen,

Town of Winslow, Maine

Gentlemen:

I hereby respectfully submit my report as Plumbing Inspector for the year 1939.

During the year I have given out to different master plumbers sixty-four different permits of which all were given water tests and found to be free from sewer gas leaks.

Respectfully submitted,

AIME J. MATHIEU

Plumbing Inspector

REPORT OF SURVEY

Preambulation of Town Lines Between Albion and Winslow

Town line between the towns of Albion and Winslow in the County of Kennebec, State of Maine.

December 8-14, inclusive, 1939

Personnel of Survey Party:

E. A. Webber, Surveyor, Adrian Bowley, Assistant
Geo. M. Hammond, Chairman
C. H. Besse, Selectman of Albion
N. A. Marcou, Chairman,
A. P. Marcoux, T. E. Page, Selectmen of Winslow.
Tom Willette, Jesse Webber, Axe Men

The line was started in a pasture near China Village at a stone monument shown as the southeast corner of Winslow, and there being no authentic records or data indicating the proper magnetic bearing to assume, we were obliged to project a trial line, which we did; taking a course of N 32 o 46' E for a distance of 7600 feet, landing at a point 180 feet easterly of a stone monument located on the northerly side of the Abbott Road, so called; computing the necessary bearing to bring the two monuments in line it was found that the course would be N 31 o 25' E, and this line connecting the two monuments was run and spoted marked to indicate it, and at a point approximately midway of the distance, at Mr. Hammond's suggestion, a cedar post was set in a large pile of rocks indicating the line at that point.

Having learned that by erecting a flag in a large tree nearly over the line at the Abbott Road, it could easily be seen through a telescope from the monument on Foss Hill, so called, which marks the northeasterly corner of Winslow and at the same time, the northwesterly corner of Albion; setting a transit over this monument we learned that a course of S 31 o 25' W would connect it with the Abbott Road Monument, which we followed crossing the Albion-Winslow Road, so called at a distance of 4537 feet from the starting point; here it seems proper to record that there is a stone monument set in the northerly line of the Albion-Winslow Road but was this 25 feet west of our line as we were projecting it. This we chose to ignore because of the fact that all parties present and interested, including the older local residents, knew that the monument had been reset when the road at that point had been relocated or widened, and no one present seemed to be able to point the exact original location. We continued the line in the same course 14,057 feet to the monument at the Abbott Road, encountering quite a little local compass needle disturbance some 60 to 75 rods northerly of the Abbott Road; we found the distance traversed to be 26,194 feet or approximately 1,587 rods.

Dated at Hartland, Maine

January 1, 1940.

Respectfully submitted,

E. A. WEBBER,

Surveyor

REPORT OF FIRE DEPARTMENT

I have the pleasure of submitting my eighteenth annual report of the Winslow Fire Department for the year ending February 10, 1940. During the year the Department has responded to one hundred and twenty four calls; eighteen have been regular box alarm; one hundred and seven telephone calls, and one a false alarm. The one hundred and twenty four calls for fires were as follows:

66	Chimney Fires	Labor Cost	$629.75
16	Building and Contents Fires	Labor Cost	243.75
35	Brush and Grass Fires	Labor Cost	672.81
2	Waterville Fires	Labor Cost	49.50
1	China Village Fire	Labor Cost	9.00
2	Automobile Fires		21.80
1	False Alarm	Labor Cost	7.50
1	For Rescuing Boy in River	Labor Cost	7.50

Fire losses reported to insurance companies for the year ending February 10, 1940 are as follows:

Estimated value of buildings and contents	$28,200.00
Insurance carried on buildings and contents	23,400.00
Amount of Insurance paid on property	5,960.71
Property loss to citizens not insured	275.00
Total Fire Loss	$ 6,235.71

This amount is $15,094.28 less than last year. This is gratifying, but the number of fire calls has increased from eighty two to one hundred and twenty four. If proper care is taken by the citizens this amount can be reduced. However, I wish to give a

word of warning to the inhabitants of this town. If they wish to reduce the number of fires please be more careful. Nearly fifty per cent of the losses due to fire can be traced to careless handling of smoking material and matches and if all of the fires classified as unknown could be more thoroughly investigated, they would also be found due to the same matches and smoking. Don't fumble the torch means that matches or cigarettes butts should be completely extinguished before they are tossed away. Fire losses in the town of Winslow for the past 17 years:

Estimated value of building and contents	$907,232.91
Insurance carried on buildings and contents	648,089.83
Amout of insurance pand on property	150,565.33
Property loss to citizens not insured	55,928.51
Total Fire Loss	$206,493.84
Number of fires	1.149

Improvements and changes during the year were as follows:

450 feet of 1½" Fire Hose	$186.75
15 feet of 1½" Suction Hose	15.30
2 141 — 143 Gamewell Fire Hose, Rebuilt	71.00
1 Battery for Reo Pumper	20.63
Balance paid for Pacific Marine Pump	50.00

I greatly appreciate the cordial cooperation of all members of Fire Department in their service for the last year. Their response has been quick and faithful. I also wish to thank all those outside the immediate department for anyting they have done to aid in the service, and solicit their support for the Winslow Fire Department for the coming year.

FIRE PROTECTION

All residents of the town of Winslow who reside outside the limits of the city water supply system, should if possible, make an effort to maintain a supply of water within reach of

the Fire Department pumps. This may be done by having a reservoir cistern supplied from a brook or well and located in an accessable place within 40 feet of our pumps. A reasonable amount of water so stored would lessen the fire losses to farm buildings. People who live in the country should arrange to have some means of fighting small fires. Even under reasonably safe conditions, good housekeeping, and proper care, some fires are likely to occur. The farmer must be prepared to fight these when they are small, or when fires are just starting. A good chemical fire extinguisher or a five gallon water pump and tank may be more effective than a whole fire company after the fire has gained headway.

Fire extinguishers should be recharged every two years, or more frequently if possible. The Fire Department is at your service. If you bring your fire extinguishers to the fire station, they will be re-filled free of charge.

Respectfully yours,

WILLIAM P. DiNARDI, Chief

TOWN OF WINSLOW FIRE DEPARTMENT REPORT 1939

	Labor at Fires	Labor on Hose	Fire Station	Fire Trucks	Fire Alarm	Fire Meetings	
F. Morrill	$ 115.50	$ 1 50	.....	$ 3 00	.....	.....	$ 120 00
F. McMullen	118.50	3 00	$ 75	.....	.....	$ 20 00	142 25
J. Jones	108.50	75	.....	.....	.....	$ 12 00	121 25
F. Roy	81.00	75	.....	.....	.....	$ 12 00	93 75
R. Wyman	132.00	4 50	126 75	39 75	5 25	$ 12 00	320 25
R. Lashus	149.75	4 50	.....	.....	.....	$ 12 00	166 25
J. Pooler	65.25	.....	.....	.....	.....	$ 12 00	77 25
N. Poulin	108.00	4 50	.....	.....	.....	$ 12 00	124 50
P. Gagne	126.00	6 00	23 25	4 50	.....	$ 12 00	171 75
Ed. Roy	24.75	.....	.....	.....	.....	$ 11 00	35 75
C. Gagne	80.25	.....	.....	.....	.....	$ 12 00	92 25
R. Nivison	129.00	5 25	.....	.....	.....	$ 12 00	146 25
T. Lee	129.75	6 75	.....	.....	.....	$ 12 00	148 50
		4 50	.....	.....	.....	$ 12 00	133 50
Eddie Roy	114.75	3 00	.....	.....	.....	$ 12 00	129 75
N. Gallant	.....	.....	.....	.....	40 00	.....	40 00
CALL MEN							
R. Loubier	28.50	.....	.....	.....	.....	.....	28 50
R. Delano	14.25	.....	.....	.....	.....	.....	14 25
F. Pooler	6.00	.....	.....	.....	.....	.....	6 00
J. Marcoux	3.00	.....	.....	.....	.....	.....	3 00
C. Higgins	1.50	.....	.....	.....	.....	.....	1 50
H. S. Grindall	3.75	.....	.....	.....	.....	.....	3 75
Total	$1657.00	$ 45 00	$150 75	$ 47 25	$ 45 25	$175 00	$2120 25

Chief — William D'Nardi	$ 300 00
Asst. Chief — F. Morrill	60 00
Expenses for Fire Company Proper	$2480 25

OUTSIDE EXPENSE

Labor	$ 4.43	.....	$ 4 00	$ 30 75	$ 3 00	.....	42 18
Material	16.44	.....	4 72	89 29	9 87	.....	120 32
Steam Service	.....	.....	.....	.....	.....	.....	50 00
Telephone Service	.....	.....	.....	.....	.....	.....	68 75
Electric Service	.....	.....	29 19	9 09	22 48	.....	60 76
Water Service	.....	.....	.....	.....	.....	.....	36 08
Insurance	.....	.....	.....	.....	.....	.....	50 94
Fuel	.....	.....	147 50	.....	.....	.....	147 50
IMPROVEMENTS							
Material	50.00	202 05	.....	20 63	71 00	.....	343 68
Totals	$1727.87	$247 05	$336 16	$197 01	$151 60	$175 00	$3400 46

Appropriation	$3200 00
Erpenditures	3400 46
Overdraft	$ 200 46

REPORT OF THE CHIEF OF POLICE

Winslow, Maine, February 10, 1940

Board of Selectmen,

Winslow, Maine.

I herewith submit my report for the year ending February 10, 1940.

MISCELLANEOUS RECORD

Automobile Accidents (Investigated)	46
Automobile reported stolen	1
Automobile recovered by police	1
Assistance given Sheriff's Dept. (No. of times)	0
Assistance given State Police (No. of times)	5
Assistance given out-of-town officers (No. of times)	10
Accidental deaths (Automobile)	1
Accidental deaths (Other causes)	1
Attempted breaks	1
Beaver caught by police ,turned over to Game Warden	1
Boats reported stolen	1
Boats recovered	1
Breaks	5
Breaks in the water main reported	1
Bicycles reported stolen	1
Bicycles recovered	1

Bicycles found on the streets	2
Bicycles riders struck by automobile	1
Catch basin plugged (Reported)	4
Catch basin cover broken (Reported)	1
Chickens reported killed by dogs	14
Chickens reported stolen	9
Children bit by dogs	1
Children warned about sliding down Sand Hill	10
Complaints received about prowlers around houses	4
Complaints received about stealing tires and wheels from cars	3
Complaints received about stealing farm machinery	1
Complaints received about boys playing ball in the streets	4
Complaints received about boys causing disturbances on the streets	5
Complaints received about mischief done by children	23
Complaints received about dogs (Investigated)	9
Complaints received about breaking in automobiles	1
Doctor called for injured persons	1
Dogs lost, found by police	5
Dogs killed by police	17
Dogs ordered tied up	2
Dogs struck by autos (Reported)	6
Dogs struck by autos, killed by police	2
Doors to business places found unlock	1
Disturbances in public places (police called)	2
Family disturbances (No arrests)	17
Fire put out by police	2
Gates found unlocked	7
Insane persons turned over to out-of-town officers	1
Lights found on in School Building, switched off	5
Lost property returned to owner (App. value)	$39.50
Lost children found by police returned to parents	2
Manhole covers reported stolen, found by police	2
Person drown, body recovered by police	1
Persons taken out of public places by police	1
Persons struck by autos	4
Persons found sick on the street, cared for by police	4
Persons warned about dumping rubbish near highways	2

Prisoners fingerprinted and photographed by police	15
Prisoners turned over to out-of-town officers	1
Poll tax summons served	15
Rifle reported stolen	1
Registration plates, found and returned to owners	4
Streets lights reported out	15
Sheep killed by dogs	5
Suspicious persons questioned by police (No arrests)	4
Suicide	1
Stolen goods recovered by police (Other than autos) App. value	$11.38
Warning given for violations of Town By-Laws	9
Windows found open or unlock	1

ARRESTS FOR THE YEAR ENDING FEBRUARY 19, 1940

Assault and battery	1
Assault and battery upon an officer	1
Begging	1
Drunk	4
Delinquent poll tax payer	1
Inadequate brakes	3
Lascivious in speech and behavior	3
Larceny	2
Leaving the scene of an accident	1
Neglecting to provide for family	1
Obstructing the highway	2
Operating an automobile without a license	2
Operating an automobile while under the influence of liquor	1
Reckless driving	5
Speeding	1

DISPOSAL OF CASES

Appealed	4
Cases continued	4
Committed to County Jail	3
Complaint dismissed	1

Filed on payments of costs	7
Ordered out of town	1
Paid fine and costs	7
Placed on file	1
Placed on probation	6
Search an nothing found	1

ATTENTION AUTOMOBILE DRIVERS

Numerous efforts have been made in the past to obtain the cooperation of the Hollingsworth & Whitney mill employees, about parking cars on the streets adjoining the mill, namely: Benton Avenue and Mohegan street.

We all like to see our streets well plowed and cleared of snow, but it will be impossible to plow the streets in a satisfactory manner unless the cars are parked somewhere else. It has been extremely difficult for the Road Commissioner to give satisfactory results, due to the lack of cooperation.

Therefore I make an appeal to the automobile drivers not to hinder the progress of the Street Department, by parking their cars on the streets.

In closing, I wish to thank the citizens of the Town, the Sheriff Department and the Waterville Police Department for their cooperation.

Respectfully submitted,

J. N. L. POULIN,

Chief of Police

TOWN WARRANT

State of Maine

Kennebec, ss:

To E. W. Blackwell, Constable of the Town of Winslow.

GREETINGS:

In the name of the State of Maine you are hereby required to notify and warn the Inhabitants of the Town of Winslow, qualified to vote in town affairs, to meet at the High School Auditorium in said town on Monday, the 11th of March, A. D., 1940, at nine o'clock in the forenoon, then and there to act on the following articles, viz:

ARTICLE 1. To chose a Moderator to preside over said meeting.

ARTICLE 2. To elect a Town Clerk, three Selectmen who shall also be Assessors and Overseers of the Poor, a Treasurer, a Tax Collector, a Road Commissioner, an Auditor of Accounts, one member of the School Board for three years and two Trustees of the Public Library for three years by written secret ballot as directed in Chapter 70 of the Public Laws of Maine for 1921, provisions of which were adopted by this town. For the purpose of balloting for the officers, the polls will be open at 9:15 A. M., March 11, 1940, and shall remain open until 7 P. M. March 11, 1940.

ARTICLE 3. To see what method the inhabitants of the town will adopt to collect the taxes for the ensuing year.

ARTICLE 4. To see if the inhabitants of the town will vote to add interest to taxes not paid before a certain date.

ARTICLE 5. To see if the inhabitants of the town will vote to raise a sum of money to pay Miscellaneous and Current Expenses and Salaries of Town Officers.

ARTICLE 6. To see if the Town will vote to increase the pay of Edmond Levasseur to one dollar an hour for collecting Rubbish the coming year.

ARTICLE 7. To see if the inhabitants of the town will vote to raise a sum of money to have their employees insured under the Workmen's Compensation Act.

ARTICLE 8. To see if the inhabitants of the town will vote to raise a sum of money for the support of the Fire Department.

ARTICLE 9. To see if the inhabitants of the town will vote to raise a sum of money for the use of Hydrants.

ARTICLE 9 A. To see if the town will vote to have a hydrant placed on Halifax Street just east of houses now owned by Father Frawley.

ARTICLE 9 B. To see if the inhabitants of the town will vote to install two hydrants on the Augusta Road according to arrangements made with the Kennebec Water District.

ARTICLE 10. To see if the inhabitants of the town will vote to raise a sum of money for Street Lights.

ARTICLE 10 A. To see if the inhabitants of the town will vote to install a Street Light opposite No. 62 Clinton Ave.

ARTICLE 10 B. To see if the inhabitants of the town will vote to install a Street Light on the corner of Poulin St. and Rancourt Ave.

ARTICLE 10 C. To see if the inhabitants of the town will vote to install a Street Light on the corner of Halifax St. and Poulin St.

ARTICLE 10 D. To see if the inhabitants of the town will vote to install a Street Light on the corner of China Road and Dunbar Road.

ARTICLE 10 E. To see if the Inhabitants of the town will vote to install a Street Light on the north end of First St.

ARTICLE 10 F. To see if the inhabitants of the town will vote to install a Street Light on Chadwick Street opposite the residence of Richard Delano.

ARTICLE 10 G. To see if the inhabitants of the town will vote to install a Street Light on Charland Street opposite the residence of Perley Morissette.

ARTICLE 10 H. To see if the inhabitants of the town will vote to install a Street Light on the Augusta Road opposite the residence of Neil Matheson.

ARTICLE 10 I. To see if the inhabitants of the town will vote to install a Street Light on Poulin Street opposite the residence of Laurier Laverdière.

ARTICLE 11. To see if the inhabitants of the town wlil vote to raise a sum of money to repair or build Sewers.

ARTICLE 11 A. To see if the inhabitants of the town will vote to build a Sewer on South Oak Street from Clinton Ave. southerly approximately 200 feet.

ARTICLE 11B. To see if the inhabitants of the town

will vote to build a Sewer on Lasalle Street from Clinton Ave. southerly 430 feet.

ARTICLE 11 C. To see if the inhabitants of the town will vote to build a Sewer on Chadwick Street from Clinton Ave. to Baker Street.

ARTICLE 12. To see if the inhabitants of the town will vote to raise a sum of money to maintain and repair Roads and Bridges.

ARTICLE 13. To see if the inhabitants of the town will vote to raise a sum of money for Snow Removal.

ARTICLE 14. To see if the inhabitants of the town will vote to raise a sum of money for State Aid Road Construction (in addition to the amounts regularly raised for the care of ways, highways and bridges) under the provisions of Section 19, Chapter 28, Revised Statutes of 1930, or under the provisions of Section 3, Chapter 229, Public Laws of 1937.

ARTICLE 15. To see if the inhabitants of the town will vote to raise the sum of $820.00 for the Maintenance of Improved Sections of Third Class Roads.

ARTICLE 16. To see if the inhabitants of the town will vote to raise a sum of money to repair or build sidewalks.

ARTICLE 17. To see if the inhabitants of the town will vote to raise a sum of money to build gravel sidewalks on the east and west side of LaSalle Street.

ARTICLE 18. To see if the town will vote to build a sidewalk on Cushman Road from the north driveway of H. H. Dunbar's residence to the residence of Charles A. Higgins and raise a sum of money for same.

ARTICLE 19. To see if the inhabitants of the town will vote to raise a sum of money to build a sidewalk on the

north side of Clinton Ave. from James Cohen's store to the junction of Clinton Ave. and Benton Ave.

ARTICLE 20. To see if the town will vote to extend the Cement Sidewalk on the south side of Halifax Street easterly by the houses now owned by Father Frawley.

ARTICLE 21. To see if the inhabitants of the town will vote to raise a sum of money to build a cement sidewalk on the east side of Monument Street from Clinton Ave. to Cedar Street.

ARTICLE 22. To see if the inhabitants of the town will vote to raise $800.00 for the repair of the Eames Road.

ARTICLE 23. To see if the town will vote to raise and appropriate a sum of money, two hundred dollars, for the purpose of improving Quimby Lane, so called.

ARTICLE 24. To see if the town will vote to raise and appropriate the sum of one thousand dollars for repairing and improving the Reynolds Road. Said repairs to start from the Garland Road.

ARTICLE 25. To see if the town will vote to resurface and improve Chadwick Street and raise money for same.

ARTICLE 26. To see if the inhabitants of the town will vote to accept South Oak Street from Clinton Ave. to the southerly line of lot owned by Fabien Duguay and raise a sum of money to build same and accept LaSalle Street 431 feet South of Clinton Ave.

ARTICLE 27. To see if the inhabitants of the town will vote to raise $500.00 to improve Maple Ridge Road.

ARTICLE 28. To see if the inhabitants of the town will vote to raise a sum of money for the support of the Poor.

ARTICLE 29. To see if the inhabitants of the town will vote to raise a sum of money for the support of schools.

ARTICLE 30. To see if the inhabitants of the town will vote to raise a sum of money for supplies for Schools and purchase of School Books.

ARTICLE 31. To see if the inhabitants of the town will vote to raise a sum of money for fuel, janitor services and supplies for the High School.

ARTICLE 32. To see if the inhabitants of the town will vote to raise a sum of money for High School Instruction.

ARTICLE 33. To see if the inhabitants of the town will vote to hire a Physical Instructor and raise a sum of money for same.

ARTICLE 34. To see if the inhabitants of the town will vote to raise a sum of money to pay for insurance on School Houses.

ARTICLE 35. To see if the inhabitants of the town will vote to raise a sum of money for the salary of Superintendent of Schools for the ensuing year.

ARLICLE 36. To see if the inhabitants of the town will vote to raise a sum of money to Repair Schoolhouses.

ARTICLE 37. To see if the inhabitants of the town will vote to raise a sum of money for Industrial Training as specified in the Public laws of 1911.

ARTICLE 38. To see if the inhabitants of the town will vote to raise a sum of money to pay a School Nurse.

ARTICLE 39. To see if the inhabitant of the town will vote to raise a sum of money to support a Night School.

ARTICLE 40. To see if the inhabitants of the town will vote to raise a sum of money to convey the High School Scholars to and from the High School.

ARTICLE 41. To see if the inhabitants of the town will vote to raise a sum of money for materials to be used on W P A Projects.

ARTICLE 42. To see if the inhabitants of the town will vote to raise a sum of money for the running expenses of the Public Library and the purchase of Books and Magazines.

ARTICLE 43. To see if the inhabitants of the town will vote to raise the sum of $100.00 in addition to the money raised for the support of the Public Library. The said $100.00 to be used for the purchase of new books for the Library.

ARTICLE 44. To see if the inhabitants of the town will vote to raise a sum of money for the care of Cemeteries.

ARTICLE 45. To see if the inhabitants of the town will vote to raise a sum of money to decorate Soldiers' Graves on Memorial Day and care for Monument Lot.

ARTICLE 46. To see if the inhabitants of the town will vote to accept $200.00 and invest same for perpetual care of the W. K. Lunt Lot and the Samuel Cony Barton Lot in what is now known as the Eames Cemetery.

ARTICLE 47. To see if the inhabitants of the town will vote to raise a sum of money for the purpose of controlling the White Pine Blister Rust in the Town.

ARTICLE 48. To see if the inhabitants of the town will vote to raise a sum of money to destroy Tent Caterpillars.

ARTICLE 49. To see if the inhabitants of the town will vote to raise a sum of money to pay the interest on the town's indebtedness.

ARTICLE 50. To see if the inhabitants of the town

will vote to raise a sum of money to pay a part of the town's indebtedness.

ARTICLE 51. To see if the inhabitants of the town will vote to authorize the Selectmen on behalf of the town to sell and dispose of any real estate acquired by the town for non-payment of taxes thereon, on such terms as they deem advisable, and to execute quitclaim deeds for such property.

ARTICLE 52. To transact any other business that may legally come before said meeting.

And you are alike required to notify the inhabitants of said town that the Selectmen will be in session at the Selectmen's Office on the 7th, 8th and 9th days of March, A. D. 1940, from 9 A. M. to 3 P. M. for the purpose of correcting the list of voters. Hereof fail not and make due return of this Warrant with your doings hereof on or before the hour of said meeting.

Given under our hands this 22nd day of February, A. D. 1940.

NAPOLEON A. MARCOU	Selectmen
ALFRED P. MARCOUX	of
THOMAS E. PAGE	Winslow

RECOMMENDATIONS OF THE BUDGET COMMITTEE

The budget committee of the Town of Winslow in session February 22, 1940, recommended the following actions to be taken on the different articles for the Town Meeting to be held March 11, 1940.

App. 1939	Article 1940		Recommended 1940
$ 14,500 00	5	Miscellaneous and Current Expenses	$ 14,500 00
	6	Salary of Edmond Levasseur, left to Selectmen.	
500 00	7	Workmen's Compensation	600 00
3,200 00	8	Fire Department	3,400 00
1,500 00	9	Hydrants	1,560 00
2,400 00	10	Street Lights	2,500 00
		A to I Inc. left to Selectmen	
600 00	11	Sewers	600 00
		A to C Inc. left to Selectmen	
10,000 00	12	Roads and Bridges	10,000 00
3,000 00	13	Snow Removal	3,000 00
2,000 00	14	State Aid Road	2,000 00
764 00	15	Third Class Roads	820 00
600 00	16	Sidewalks	600 00
	17	Sidewalk LaSalle St.	W P A Labor
	18	Sidewalk Cushman Rd.	Pass Over
	19	Sidewalk, Clinton Ave	W P A Labor
	20	Ciment Sidewalk, Halifax St.	Pass Over
	21	Comm. of three be appt. to report at next town meeting.	
	22	Eames Road	400 00
100 00	23	Quimby Lane	100 00

	24	Reynolds Road	600 00
	25	Chadwick Street	400 00
	26	South Oak Street	To Accept
300 00	27	Maple Ridge	500 00
9,500 00	28	Support of Poor	9,500 00
43,000 00	29-40	Inclusive (Schools)	43,000 00
5,000 00	41	W P A Projects	5,000 00
1,100 00	42	Public Library	1,100 00
100 00	43	Library Books	100 00
200 00	44	Cemeteries	200 00
75 00	45	Memorial Day	75 00
	46	Care of Lunt and Barton Lots	To Accept
100 00	47	White Pine Blister Rust	100 00
100 00	48	Tent Caterpillars	100 00
2,800 00	49	Interest, Town's Indebtedness	2,500 00
10,000 00	50	Town Indebtedness	10,000 00

Samuel Clark, Chairman

David Garland, Secretary

INDEX

Town Officers 2
Diploma 3
Historical Data 4-5
Anditors' Reports 6-7
Valuation and Appropriations 8-9
Your Appropriation Dollar 10
Comparative Balance Sheet 11-12
Proof of Change in Net Debt 13
Treasurer's Report 14-17
Summary, Overdraft and Unexpended Balances 18
Delinquent Taxpayers 19-20
Tax Collector's Report 21

General Government
Miscellaneous and Current Expenses 22
Selectmen's Warrants 22-23

Protection of Persons and Property
Workmen's Compensation 24
Fire Department 24
Hydrants 24
Street Lights 25

Health and Sanitation
Sewers 25

Highways
Maintenance Roads and Bridges 25
Snow Removal 25
Sidewalks 25
Maintenacne Third Class Road 26
Construction Third Class Road 26

RECONCILIATION OF ALL ACCOUNTS---FEBRUARY 10, 1939

Title of Account	Opening Entry-Dr.	Cash Received	Tax Commitment	Journal Debits	Warrants	Total Debits	Opening Entry-Cr.	Cash Paid by Treasurer	Appropritaion	Cash Credits	Journal Credits	Total Credits	Summary of Accounts Dr. Overdrawn	Summary of Accounts Cr. Unexpended	Balance Sheet at Close Assets Dr.	Balance Sheet at Close Liabilities Cr.
Treasurer's Reconciliation																
Cash	$ 9,440 42	$ 229,946 72				$ 239,387 14		$ 233,397 21				$ 233,397 21			$ 5,989 93	
Selectmen's Reconciliation																
1939 Excise Tax										$ 2,126 96		2,126 96				$ 2,126 96
1939 Taxes										24 00		24 00				24 00
1938 Excise Tax			$ 5,000 00			5,000 00	$ 2,062 96			2,978 59		5,041 55		$ 41 55		
1938 Taxes			134,676 25			134,676 25	67 00			131,815 60		131,882 60			2,793 65	
1937 Taxes	3,933 75					3,933 75				2,659 46		2,659 46			1,274 29	
1936 Taxes	2,646 35					2,646 35				1,643 14	$ 984 81	2,627 95			18 40	
1936 Tax Deeds				$ 984 81		984 81									984 81	
1935 Tax Deeds	2,178 28					2,178 28				1,194 42		1,194 42			983 86	
1934 Tax Deeds	705 14					705 14				405 53		405 53			299 61	
1933 Tax Deeds	231 38					231 38				93 84		93 84			137 54	
1932 Tax Deeds	150 16					150 16				76 26		76 26			73 90	
1931 Tax Deeds	251 88					251 88				203 98		203 98			47 90	
1930 Tax Deeds	119 84					119 84				84 81		84 81			35 03	
1929 Tax Deeds	38 13					38 13				32 16	5 97	38 13				
1928 Tax Deeds	50 67					50 67				50 67		50 67				
1927 Tax Deeds	38 30					38 30									38 30	
1926 Tax Deeds	116 74					116 74									116 74	
Accounts Receivable	439 22			438 55		877 77				417 82	48 49	466 31			411 46	
Net Town Debt	63,409 05			54 46		63,463 51	(Net Overdraft from Summary $14,786.06)				20,000 00	20,000 00			58,249 57	
Bonds Payable				10,000 00		10,000 00	70,000 00					70,000 00				60,000 00
Notes Payable				10,000 00		10,000 00	10,000 00					10,000 00				
Accounts Payable											100 00	100 00				100 00
Miscellaneous & Current Expenses																
Salary Town Officers				100 00	$ 14,962 39	15,062 39			$ 14,000 00	951 49		14,951 49	$ 110 90			
Workmen's Compensation					461 35	461 35			600 00			600 00		138 65		
Fire Department					3,373 62	3,373 62			3,200 00	186 60		3,386 60		12 98		
Hydrants					1,380 00	1,380 00			1,400 00			1,400 00		20 00		
Street Lights					2,238 77	2,238 77			2,300 00			2,300 00		61 23		
Sewers					1,094 45	1,094 45			1,000 00	101 73		1,101 73		7 28		
Maintenance Roads and Bridges					11,814 74	11,814 74			11,000 00	409 78	683 88	12,093 66		278 92		
Snow Removal					3,467 71	3,467 71			3,000 00	900 62		3,900 62		432 91		
Sidewalk, Clinton Avenue					745 46	745 46			900 00			900 00		154 54		
Sidewalk, Halifax Street				200 00		200 00			200 00			200 00				
Third Class Road Construction					1,895 02	1,895 02				1,869 16	25 12	1,894 28	74			
Maintenance Third Class Road				709 00		709 00			709 00			709 00				
State Aid Road					3,778 04	3,778 04			2,000 00	1,747 60		3,747 60	30 44			
Maintenance Unimproved Road					230 63	230 63				228 75		228 75	1 88			
Abbott Road					98 13	98 13			400 00			400 00		301 87		
Eames Road					508 37	508 37			500 00			500 00	8 37			
Nowell Road									500 00			500 00		500 00		
Reynolds Hill Road—North of China Road					298 08	298 08			300 00			300 00		1 92		
Reynolds Hill Road—South of China Road				300 00		300 00			300 00			300 00				
Quimby Lane					96 61	96 61			100 00			100 00		3 39		
Poulin Street				200 00		200 00			200 00			200 00				
Heywood Road					414 79	414 79			400 00			400 00	14 79			
Equipment Reserve					442 98	442 98				445 07		445 07		2 09		
Poor Relief—Town					9,395 18	9,395 18			9,350 00	316 23		9,666 23		271 05		
State Poor					3,349 33	3,349 33				3,130 56	218 77	3,349 33				
Poor—Other Towns					715 95	715 95				496 17	219 78	715 95				
Poor—Work Relief					42 09	42 09							42 09			
Buildings for Poor					263 83	263 83	557 76			134 00		691 76				427 93
Common Schools	350 57				24,495 47	24,846 04			20,400 00	4,429 07		24,829 07			16 97	
Text Books and Supplies	14 76				2,365 91	2,380 67			2,350 00	32 40		2,382 40				1 73
Fuel, Janitor and Supplies—High School	45 50				4,679 88	4,725 38			4,700 00	57 74		4,757 74				
High School Instruction					9,403 60	9,403 60	53 48		5,800 00	3,535 00		9,368 48				32 36
Physical Education					3,241 69	3,241 69			2,300 00	1,100 00		3,400 00			35 12	
Insurance on Schoolhouses					952 75	952 75	122 22		900 00			1,022 22				158 31
Superintendent's Salary					891 50	891 50	58 09		850 00			908 09				69 47
School Repairs	1 55				1,341 22	1,342 77			1,300 00	20 00		1,320 00				16 59
Industrial Training					2,775 16	2,775 16	216 31		1,350 00	1,262 40		2,828 71			22 77	
School Nurse					203 50	203 50	154 01		100 00			254 01				53 55
Night School					157 60	157 60	70 37		100 00	74 65		245 02				50 51
High School Conveyance	7 21				1,838 85	1,846 06			1,850 00			1,850 00				87 42
Teachers' Retirement Fund					648 04	648 04	326 70			698 42		1,025 12				3 94
Public Library					1,191 00	1,191 00			1,100 00	91 00		1,191 00				377 08
Public Library—Books					100 00	100 00			100 00			100 00				
Memorial Day and Care Monument Lot					86 13	86 13			75 00			75 00	11 13			
Upkeep Cemeteries					287 10	287 10			200 00	25 50		225 50	61 60			
Cemetery Trust Funds—Cash	975 00				100 00	1,075 00									1,075 00	
Cemetery Trust Funds—Reserve							975 00			100 00		1,075 00				1,075 00
W. P. A.					10,624 32	10,624 32			2,000 00	186 81	700 00	2,886 81	7,737 51			
World War Veterans' Tablet					241 93	241 93	500 00					500 00		258 07		
White Pine Blister Rust					99 36	99 36			100 00			100 00		64		
Tent Caterpillar Removal					118 88	118 88			100 00			100 00	18 88			
Notes 1937					10,000 00	10,000 00							10,000 00			
Payment on Town Debt					10,000 00	10,000 00			10,000 00			10,000 00				
Interest					3,565 01	3,565 01			3,600 00	608 73		4,208 73		643 72		
Temporary Loans					55,000 00	55,000 00				63,000 00		63,000 00				8,000 00
1938 State Tax					24,244 01	24,244 01			24,244 01			24,244 01				
1938 County Tax					3,676 78	3,676 78			3,676 78			3,676 78				
Overlay									121 46			121 46		121 46		
									Net Overdraft to Net Town Debt					14,786 06		
	$ 85,143 90	$ 229,946 72	$ 139,676 25	$ 22,986 82	$ 233,397 21	$ 711,150 90	$ 85,143 90	$ 233,397 21	$ 139,676 25	$ 229,946 72	$ 22,986 82	$ 711,150 90	$ 18,038 33	$ 18,038 33	$ 72,604 85	$ 72,604 85

INDEX

Town Officers 2
Diploma 3
Historical Data 4-5
Anditors' Reports 6-7
Valuation and Appropriations 8-9
Your Appropriation Dollar 10
Comparative Balance Sheet 11-12
Proof of Change in Net Debt 13
Treasurer's Report 14-17
Summary, Overdraft and Unexpended Balances 18
Delinquent Taxpayers 19-20
Tax Collector's Report 21

General Government
Miscellaneous and Current Expenses 22
Selectmen's Warrants 22-23

Protection of Persons and Property
Workmen's Compensation 24
Fire Department 24
Hydrants 24
Street Lights 25

Health and Sanitation
Sewers 25

Highways
Maintenance Roads and Bridges 25
Snow Removal 25
Sidewalks 25
Maintenacne Third Class Road 26
Construction Third Class Road 26

State Aid Road 26
Maintenance Unimproved Roads 26
Maple Ridge Road 26
Quimby Lane 26
Wyman Road 27
Special Resolve 27
Equipment Reserve 27

Charities

Poor Relief — Town 27
Poor Relief — State 27
Poor Relief — Other Towns 28
Poor Work Relief 28
Buildings for Poor 28
Summary of Relief Cases 29-32
Poor Relief Money Expenditures 33

Education

Common Schools 34
Text Books and Supplies 34
Fuel, Janitor and Supplies, High School 34
High School Instruction 34
Physical Education 35
Insurance on School Houses 35
Superintendent's Salary 35
School Repairs 35
Industrial Repairs 31
Industrial Training 35
School Nurse 36
Night School 36
High School Conveyance 36
Teachers' Retirement Fund 36
W P A Materials 36
Public Library 37
Public Library — Books 37

Miscellaneous Accounts

Memorial Day, Care of Monument Lot 37
Upkeep of Cemeteries 37

Tent Caterpillar Removal 37
White Pine Blister Rust Control 37
Old Age Assistance 38
Interest 38
Temporary Loans 38
Payment on Town Debt 38
State Tax 38
County Tax 38
Overlay 38
Schedule of Accounts Receivable 39
Bonded Debt 39
Cemetery Trust Fund 39
Town Property 40
School Property 40
Highway Equipment 40-42
Journal Entries 43-44

Reports

Town Clerk 45-51
Chairman of Board of Selectmen 52-53
Overseer of the Poor 54-55
Road Commissioner 56
School Department 57-58
Superintendent of Schools 59-60
High School Principal 61-63
Librarian 64-65
Public Library — Treasurer's Report 66-67
Sealer of Weights and Measures 68
Milk Inspector 69
Plumbing Inspector 70
Survey 71-72
Fire Department 73-77
Chief of Police 78-81
Town Warrant 82-89
Recommendations of the Budget Committee 90-91

WINSLOW FIRE DEPARTMENT

MEMBERS	Telephone
WILLIAM DiNARDI, Chief	716-R or W
FRANK MORRILL, Assistant Chief	1745-W
FRED McMULLEN, Captain	1228-W
JOHN JONES, Lieutenant	
NELSON GALLANT, Electrician	1451-M
ROBERT LASHUS, Hydrant & Clerk	
FRED ROY, No. 1 Pipeman	
RALPH WYMAN, No. 2 Pipeman	1238-W
NAPOLEON POULIN, No. 1 Ladder Man	
PLACIDE GAGNE, No. 2 Ladder Man	
JAMES POULIN, Hoseman	1071-W
EDMOND ROY, Hoseman	
CYRIL GAGNE, Hoseman	
BERT NIVISON, Hoseman	1124-M
EDWARD ROY, Hoseman	
THOMAS LEE, Hoseman	1339-R
EVERARD GRINDALL, Hoseman	526-W

CALL MEMBERS

James Nivison		Harry S. Grindall	1465
Maurice McMullen		Mike Lee	
Richard Delano	978-M	H. S. Grindall Jr.	
Romeo Loubier		Frank Poulin	
Charles Blanchette		William Dolley	
Carol Fotter		Joseph Marcoux	797-W
		Richard Foster	

SELECTMEN OF WINSLOW

NAPOLEON A. MARCOU	1256-R or W
ALFRED P. MARCOUX	797-W
THOMAS PAGE	582-M3

Learn the location of alarm box nearest your home or place of business.

To give alarm go to the box nearest the fire; break glass in front of box; turn key; open door; pull hook to bottom of slot and let go.

If you have no response from the small bell inside the box, go to the nearest box and repeat as before. Remain by the box until department arrives.

Never give an alarm for a fire seen at a distance.

Never pull the hook a second time without orders from the Chief Engineer.

Anyone tampering with alarm boxes in any way unless to give an alarm for fire, shall be punished according to law.

The firemen should be called immediately upon the discovery of a fire however small. The Chief would rather make an unnecessary run than to find a large fire caused by delay.

WINSLOW FIRE DEPARTMENT

LOCATION OF BOXES

12—Corner Cushman and Lithgow Streets
14—Corner Proctor and Bowie's Store
15—Bay Street near Tobey's Store
16—Benton Avenue opposite Club House
17—Corner Herd Street and Benton Avenue
18—Benton Avenue opposite John Murray's
21—Clinton Avenue opposite Kidder Street
22—Monument Street opposite Church
23—Clinton Avenue and LaSalle Street
24—Monument Street opposite Monument
25—Clinton Avenue near Marcou Street
26—Kendall & Ramsey Store
42—Lithgow Street near George Bassett's
27—Halifax and Hallowell Streets
13—H. & W. Co. Private
141—Bellevue Street
143—Corner Rancourt Avenue and Charland Street

SPECIAL CALLS

51 Repeated five times calls Winslow Department to H. & W. Mills
121 Calls out additional apparatus
31 Augusta Road
32 Cushman Road
33 China Road
34 Garland Road
35 Benton Avenue Road
36 Clinton Avenue Road
161 In Waterville calls Waterville Department to H. & W. mills
171 In Waterville calls Winslow Department to Waterville
222 Repeated three times in Winslow calls Waterville Department to Winslow
2 Test, fire out, or under control
3 All members report at once at hose house
4 No School. Sounded two times at 7:30 or 11:30 A. M.
6 General Alarm. Calls special members to duty

To give a telephone alarm, call 716-W (Fire Station) or 716-R. Unless you have immediate response, call 1001 (H. & W. Co.) and watchman will sound alarm (three blows.)

Preserve This Report

A sufficient number of these reports has been printed to furnish every interested citizen with a copy. An effort has been made to get them into the hands of the voters in advance. It should be borne in mind that if copies are left at home there may not be a sufficient number at the hall to go around on town meeting day. This year or any year it is desirable for you to have a copy of the annual report as soon as issued. It is also important for you to preserve it.

Bring it with you on Town Meeting Day

Annual Reports

OF THE

MUNICIPAL OFFICERS

OF THE

TOWN *of* WINSLOW

FOR THE *fiscal year* ENDING *February 10*

1941

FORT HALIFAX, 1754

Together with the WARRANT *for*
TOWN MEETING, MARCH 10, 1941

Annual Reports

OF THE

MUNICIPAL OFFICERS

OF THE

TOWN *of* WINSLOW

FOR THE *fiscal year* ENDING *February 10*

1941

FORT HALIFAX, 1754

Together with the WARRANT *for*
TOWN MEETING, MARCH 10, 1941

Paper Manufactured by Hollingsworth & Whitney Co.

OFFICERS OF THE TOWN OF WINSLOW

—:—:—:—:—:—

Selectmen, Assessors and Overseers of the Poor

NAPOLEON A. MARCOU ALFRED P. MARCOUX
DONAT BOURASSA

Superintending School Committee

P. M. CRAM WILLIAM DOSTIE
AIME J. MATHIEU

Superintendent of Schools

CARL B. LORD

Collector and Treasurer

E. W. BLACKWELL

Town Clerk

HARRY H. DUNBAR

Auditor

CARL HAWES

Road Commissioner

DONAT BOURASSA

Chief of Fire Department

WILLIAM DiNARDI

Chief of Police

J. N. L. POULIN, Tel. 1191-W & R

Office hours: 9 A. M. to 12 M. 1 P. M. to 4 P. M.

The Town of **Winslow** Maine

is awarded This Certificate of

Supreme Merit

For the Annual Town Report

1910

Judges

Harold E. Crawford

Orren C. Hormell

Ross Prosfitch

R. A. Hussey

Oliver L. Stall

Maine Municipal Association

[illegible] President

James M. Jackson Secretary

HISTORY OF WINSLOW

—:—:—:—

— OUR MILLS —

The first saw mill in Winslow probably had a grist mill for a running mate, built at the same time, and quite likely under the same roof, and was located on the east side of Mile Brook, just south of the old bridge near the residence of Mrs. Zella Tracy. The mills were built before 1770, and, in the opinion of Mr. E. A. Paine, at the expense of the Kennebec Proprietors, to encourage the early settlers and induce more to come. The builder was Benjamin Runnells, then living at Pownalboro, who was a soldier of the Revolutionary War, being a blacksmith. He helped foge the chain that kept the British from going up the Hudson River. In 1778 he moved to Winslow and became a farmer, trader, lumberman, speculator and a representative to the General Court, and was buried on land belonging at one time to Doctor Campbell, and now owned by James Dean.

The next saw mill on the same side of the stream was situated about twenty rods above and was owned by the Norcross family, who probably built it. David Garland, who worked in it in 1819, said there were ruins of a double mill a few rods below, undoubtedly the old Proprietors' Mill built a half a century before. Franklin Hayden moved the Norcross Mill very close to the new bridge, a few rods further up the stream, in which work he fell and lost his life on election day in 1840. His brother, Thomas Jefferson Hayden, took the mill after his death. It was in use till 1880.

Following the stream up three fourths of a mile, we come to a saw mill built by Major Josiah Hayden nearly one hundred and fifty years ago. In 1822 he bought a grist mill of John Drummond and moved it close to the side of his saw mill. His son, Thomas J. Hayden, succeeded to the property and placed in

the upper story of the building, a grain thresher and separator that were worn out and replaced with better ones. The grist mill originally had two runs of stones, one of which has been taken out. The mill property has always remained in the family, being owned now by William Hayden, a great grand-son of the builder.

On the opposite side of the Hayden Mill is a bed of fine clay. About one hundred twenty-five years ago, William Hussey and

Woolen Mill on East Side of Mile Brook
Shoddy Hollow

Ambrose Bruce built a factory on this dam and established a pottery that becam quite famous. Mr. Hussey was something of an artist in his line and manufactured a variety of earthen ware such as jugs, churns, butter jars, cream pots. Most of the milk pans then in use by the housewives in this section were his handiwork. His goods were in great demand. He would make up a hundred dollars worth and have a good time on the proceeds before making another batch. Too fond of convivial enjoyments, a business that might have largely increased was allowed to decline and finally to collapse about 1840.

On the same stream, two miles above, the location is now known as Shoddy Hollow, John Getchell built in 1791, and for years ran a saw mill on the west side, where a woolen mill stood until a few years ago. Between 1820 and 1830, a company composed on Joseph Southard, Howland, Pruden and Moses Taber, built a hemp mill on the east side of the stream and distributed see among the farmers. Hemp was grown but its manufacture did not pay. About 1830, Church and William Bassett, from Bridgewater, Massachusetts, bought the property and made shingles and barrel staves and installed carding machines. Church bought his brother out and started a woolen mill which stood until about 1890. He sold a part of the power to one named Wilber, who made shingles and had a grain thresher and separator. Farming was profitable, Bassett had a threshing machine and competition was brisk. The saw mill burned in 1846. In 1851, Edmund Getchell and his sons: Ira E. and Leonard, bought one fourth of the water privilege on the west side, and built a shop in which for fifteen years they made shingles and did woodworking of various kinds, making large lots of spade handles for gold diggers' use in California. In 1857 John D. Lang, Henry W., Theodore W., and Charles A. Priest bought the east side privilege, built a grist mill and changed the woolen mill into a shoe peg manufacture. To the latter business, Charles A. Priest turned his entire attention, inventing a machine for cutting shoe pegs that made him independent of a patent that had monopolized the cutting of these wooden nails for years. His trade extended to Liverpool, England, where one firm bought one thousand barrels a year at sixty cents a bushel.

In 1865, a fire burned all the buildings on the east side. The Priest brothers then sold the grist mill privilege to John D. Lang, who then built a grist mill standing in 1892. Charles A. Priest rebuilt his peg mill and continued this business until they were no longer used in large quantities. The building was then used for a job shop in wood or iron work. About 1880 Mr. Priest and Charles A. Drummond bought the grist mill of Mr. Lang, and Albert Cook built the Shoddy Mill run by Cook and Japson. Later this mill was run by Edward Chase, and the mill was dismantled about 1920 to 1925.

Early in the nineteenth century, probably around 1805, John Drummond built, near the river road, on the brook that has ever since been called by his name and crosses the Augusta Road just south of George Chamberlain's farm, a grist mill, in which were two runs of stones. This mill was operated by him until 1822, when he sold it to Major Josiah Hayden, and built a saw mill in its place. The stream never large or constant, became much smaller as the forests were cut off, until it failed to furnish water enough to run the saw mill with any profit, after about 1840.

Frederick Paine had a plaster mill on Clover Brook located just south of the culvert near the Filling Station now owned by John Ware, that did business from 1820 to 1870.

On the stream known as Nowell Brook, running from Mud Pond to Pattee's Pond, John Getchell built and ran a saw mill before 1795. This mill was located one thousand feet above the bridge on Nowell Road and located on land now owned by Napoleon A. Marcou. Traces of dam and mill can still be seen. Isaac Dow afterward repaired the mill and made shingles there. One half mile below on the same stream was Alden's saw mill, which ran down and was rebuilt by Esquire Brackett, who lost his life in it in 1840, by a blow from the saw frame. John Brimner sawed lumber in it for years, after which shingles were made there 'till about 1870.

Ezra Crosby built in 1807 a saw mill on the Wilson Stream, three miles from the river. After operating it for several years, he sold it to Ephraim Wilson, who sawed lumber for thirty years and sold it to Amos Foss.

At the mouth of Pattee's Pond on the bank of the Sebasticook river, Stephen Crosby, in 1780, built and operated a saw mill and a grist mill. They were worn out before 1830. Joel Learned built the next saw mill and ran it for twenty-five years. About 1845, Zimri Haywood built on the same dam, a plaster mill, grinding Nova Scotia stone brought up the river on the old fashioned long boats. No plaster was ground after 1870. Abijah Crosby then bought the property and put in a shingle mill. Fred Lancaster and Charles Drake bought the property next and put a circular saw in the mill. Later, this mill was moved on the west side of the Sebasticook and is still operated by Mr. Lancaster.

Ebenezer Heald was granted 300 acres of land in Winslow in 1790. Soon after he built a saw and grist mill on the Bog Brook, also known as Wilson Brook, both of which mill served their day and generation and peacefully passed away before 1810. Jefferson Hines built a second grist mill there, and John Nelson put a shingle machine. The whole establishment was destroyed in the flood of 1832.

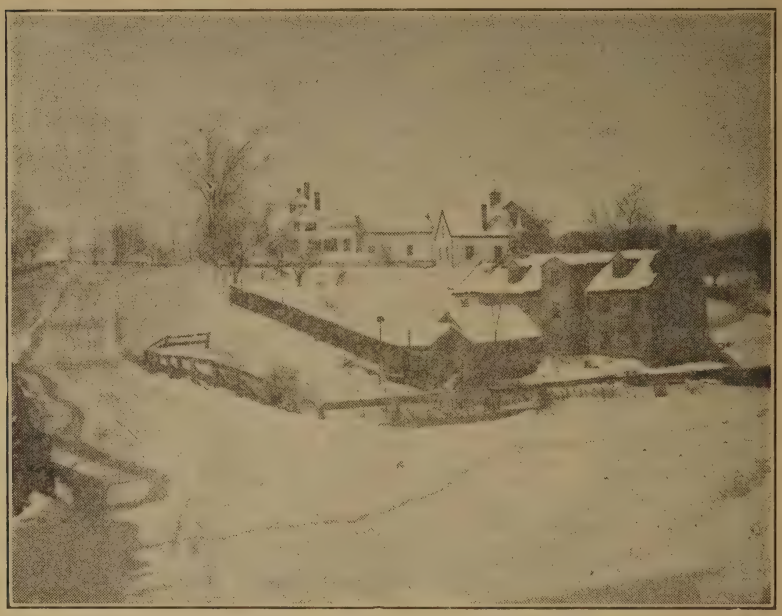

Woolen and Grist Mills on West Side of Mile Brook Shoddy Hollow

Just above, on the same stream, probably just above bridge, Asher Hines and Thomas Smiley built a double mill that worked its life away for its owners. Their sons replaced it with a new mill, that had passed its prime when the freshet of 1832 induced it to retire from business, and it had no successor.

The large steam saw mill, built by Edward Ware, in 1890, stood on the historic ground of Fort Point. These premises, which were leased of the Lockwood Company, included the larger part of the palisade enclosure of Old Fort Halifax. The main building, over 300 feet long was filled with all the modern appliances for cutting lumber. Sixty-five men were employed

and cut nearly one million feet of lumber per month for eight months of the year, besides 3,000,000 each, of shingles and lath. This immense output was mostly dimension lumber for the Boston markets and was made from logs floated from the timber section of the upper Kennebec. Willington T. Reynolds bought and operated this mill until about 1902.

In Winslow are located the Hollingsworth and Whitney Company Mills, generally recognized as among the finest in the country. Paper produced in this town goes to all parts of the United States and many foreign countries.

During 1891, 1892 and 1893 the Taconnet Paper Mill and Mohegan Pulp Mill were built, the latter now being part of the Taconnet plant. In 1900 the Algonquin Sulphite Fibre Mill was erected, and during the next decade additions were made to both the Taconnet and Algonquin Mills. The production of the paper mill has been increased from around 35 tons to a daily capacity of 255 tons. The pulp mill has a capacity of 165 tons daily.

Throughout the years improvements have been made periodically in both the paper and pulp mills. During the recent depression, an extensive four year schedule of mill installations was carried out, including some of the most efficient and modern equipment known to the industry in this country and abroad. The new bleaching plant now in operation is conceded to be the finest in the world. To insure a clean product, tremendous quantities of water pass through the deep sand filters daily enough to supply a city larger than Richmond Virginia.

The Winslow Mills are among the most important in the industrial system of the State with nearly 1500 people employed in this town. The Company also operates plants at Gardiner and Madison with offices throughout the United States.

AUDITORS' REPORT

—:—:—:—

February 27, 1941

To the Inhabitants of the Town of Winslow:

In accordance with your request, this department, represented by Mr. C. G. Hawes, has completed an examination of the accounts of your town officials for the municipal year ended February 10, 1941.

Our report, herewith submitted, was prepared from your town records and, to the best of our knowledge and belief, properly reflects the true financial condition of your municipality as of the above date; subject however to a probable shrinkage in the final settlement of unpaid tax liens and deeds.

The data obtained by us is summarized in the following:

	Comments
Exhibit A	Comparative Balance Sheet
B	Report of Treasurer
C	1940 Valuation and Commitment
D	Statement of Appropriation Accounts
Schedule 1	Reconciliation of Treasurer's Cash Balance
2	Uncollected Taxes
3	Tax Deeds and Liens
4	Accounts Receivable
5	Cemetery Trust Funds
6	Analysis of Change in Net Debt
7	Bonds Payable

Respectfully submitted,

HAROLD E. CRAWFORD

Municipal Auditor

Winslow, Maine, Feb. 27, 1941

To the Citizens of Winslow, Maine:

I have carefully examined all bills paid and checked the same with the warrants drawn by the Selectmen, and all errors found have been brought to the attention of the clerk to the Selectmen.

I have made examination of the Treasurer's account, finding a balance amounting to $3,021.24.

Respectfully submitted,

CARL G. HAWES

Town Auditor

VALUATION

—:—:—:—

	Estate Real	Property Personal	Total
Resident	$ 806,560.00	$ 61,483.00	$ 868,043.00
Non-Resident	2,191,232.00	228,907.00	2,420,139.00
	$2,997,792.00	$290,390.00	$3,288,182.00

$3,288,182.00 @ 40 mills $131,527.28
1181 polls @ $3.00 3,543.00

Committed to Collector July 16, 1940 $135,070.28

APPROPRIATIONS

Miscellaneous and Current Expenses and Salaries of Town Officers	$ 13,500 00
Workmen's Compensation	600 00
Fire Department	3,400 00
Hydrants	1,560 00
Street Lights	2,500 00
Sewers	600 00
Roads and Bridges — Maintenance	10,000 00
Snow Removal	3,000 00
State Aid Road	2,000 00
Maintenance Third Class Road	820 00
Sidewalks	600 00
Eames Road	300 00
Quimby Lane	100 00
Reynolds Road	300 00
Chadwick Street	200 00
Maple Ridge Road	300 00
Charities	9,500 00
Support of Common Schools	20,000 00
Text Books and Supplies	2,200 00

Fuel, Janitor, Supplies, High School...	4,700 00	
High School Instruction	6,500 00	
Physical Education	1,800 00	
Insurance on School Houses	550 00	
Superintendent of Schools Salary	950 00	
Repairs to School Houses	1,400 00	
Industrial Training	1,600 00	
School Nurse	150 00	
Night School	100 00	
High School Conveyance	2,050 00	
W. P. A. Materials	5,000 00	
Public Library	1,100 00	
Public Library — Books	100 00	
Memorial	75 00	
Cemeteries	200 00	
Tent Caterpillars	100 00	
White Pine Blister Rust	100 00	
Interest on Town Debt	2,400 00	
Payment on Town Bonds	10,000 00	
Total Town Appropriations	110,355 00	
1940 State Tax	24,413 82	
1940 County Tax	3,702 45	
Overlay	1,599 01	
	140,070 28	
Less Automobile Excise Tax	5,000 00	
To be accounted for by Collector		$135,070 28

— YOUR APPROPRIATION DOLLAR —

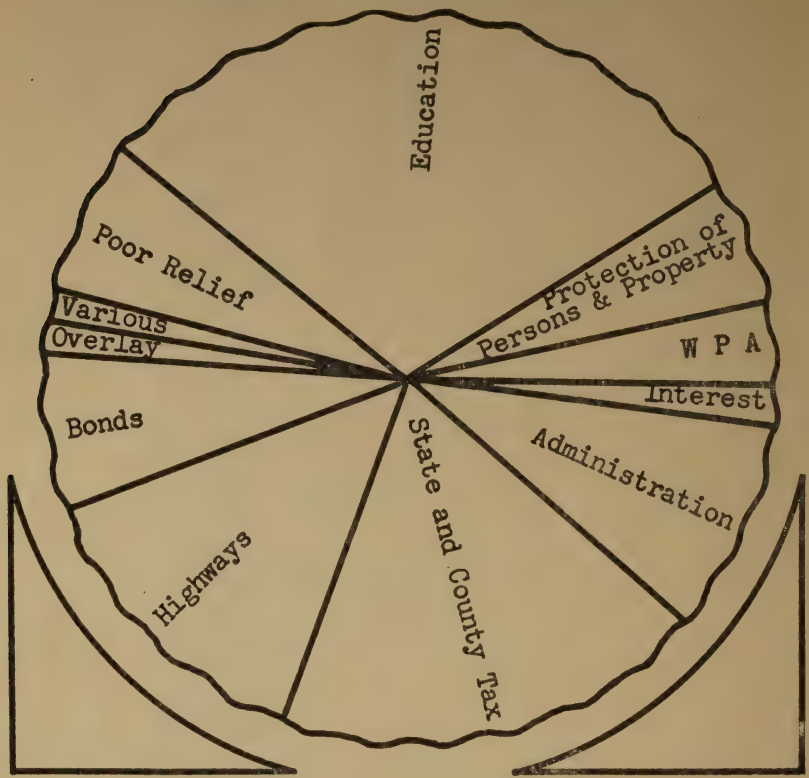

	Percentage	Appropriation
Education	30.0	$ 42,000.00
State and County Tax	20.1	28,116.27
Highways	13.0	18,220.00
Administration	9.6	13,500.00
Bonds	7.1	10,000.00
Poor Relief	6.8	9,500.00
Protection of Persons & Property	5.8	8,060.00
W P A	3.6	5,000.00
Interest	1.7	2,400.00
Various	1.2	1,675.00
Overlay	1.1	1,599.01
	100.00 %	$ 140,070.28
Tax Rate	40 mills	
Valuation		$3,288,182.00

COMPARATIVE BALANCE SHEET

February 10, 1941

ASSETS

	Feb. 10, 1940	Feb. 10, 1941
Cash	$ 3,700 43	$ 3,021 24
1940 Taxes		1,698 18
1939 Taxes	2,255 90	93 63
1938 Taxes	12 95	2 00
1937 Taxes	7 66	46
1939 Tax Deeds and Liens		787 92
1938 Tax Deeds and Liens	852 04	576 79
1937 Tax Deeds and Liens	723 25	493 67
1936 Tax Deeds and Liens	690 24	464 15
1935 Tax Deeds and Liens	778 57	562 97
1934 Tax Deeds and Liens	188 08	97 83
1933 Tax Deeds and Liens	135 54	73 44
1932 Tax Deeds	60 00	60 00
1931 Tax Deeds	36 99	36 99
1930 Tax Deeds	28 82	
1927 Tax Deeds	38 30	
1926 Tax Deeds	116 74	80 97
1925 Tax Deeds	86 00	86 00
Accounts Receivable	497 27	279 51
Overdrafts		
State Aid Road	1,945 13	
Common Schools	124 92	143 95
Text Books and Supplies	14 04	20 50
High School Fuel, Janitor & Supplies		198 06
High School Instruction	87 68	
School Repairs		30 67
Cemetery Trust Funds — Cash	1,075 00	1,275 00
NET DEBT	45,322 85	37,625 46
	$ 58,778 40	$ 47,709 39

COMPARATIVE BALANCE SHEET

February 10, 1941

LIABILITIES

	Feb. 10, 1940	Feb. 10, 1941
1941 Excise Tax		$ 1,691 77
1940 Excise Tax	$ 2,592 56	
1941 Tax		100 00
1940 Tax	51 00	
Bonds Payable	50,000 00	40,000 00
Unexpended Balances		
Maintenance Third Class Road	7 58	
Buildings for Poor	1,376 92	1,126 88
Old Age Assistance	2,544 93	2,544 93
High School Fuel, Janitor and Supplies	23 78	
High School Instruction		31 90
Physical Education	369 27	77 23
Insurance on School Houses	81 04	100 06
Superintendent's Salary	2 03	27 07
School Repairs	20 46	
Industrial Training	70 62	123 95
School Nurse	160 01	164 51
Night School	38 39	36 85
High School Conveyance	37 94	71 94
Teachers' Retirement Fund	326 87	337 30
Cemetery Trust Fund — Reserve	1,075 00	1,275 00
	$ 58,778 40	$ 47,709 39

ACCOUNTS RECEIVABLE

February 10, 1941

State of Maine — Poor	$ 217 39
State of Maine — Old Age Assistance	62 12
	$ 279 51

PROOF OF CHANGE IN NET DEBT

February 10, 1941

Net Debt February 10, 1940	$ 45,322 85	
Account Receivable Written Off	119 25	
Net Overdraft from Summary	2,183 36	
		$ 47,625 46
Bonds Paid	10,000 00	
Net Debt — February 10, 1941	37,625 46	
		$ 47,625 46

REPORT OF TREASURER

—:—:—:—

Cash Balance — February 10, 1940 ...		$ 3,700 43
RECEIPTS FOR THE YEAR		
Tax Deeds and Liens		
1926	$ 35 77	
1927	38 30	
1930	28 82	
1933	62 10	
1934	90 25	
1935	215 60	
1936	226 09	
1937	229 58	
1938	275 25	
		$ 1,201 76
TAXES		
1937	$ 7 20	
1938	10 95	
1939	1,376 40	
1940	133,340 64	
1941	100 00	
Supplementary Taxes	283 00	
		$135,118 19
Excise Tax		
1940	$ 2,616 49	
1941	1,691 77	
		$ 4,308 26
Bank Stock Tax — State		$ 2,184 54
Dog Taxes		$ 276 50
Dog Tax Refund — State		$ 63 03

Accounts Receivable		
State of Maine	$ 208 18	
Town of Newport	151 12	
Town of Skowhegan	12 14	
City of Waterville	6 58	
		$ 378 02
General Government		
Costs on Deeds and Liens	$ 94 40	
Refund	2 41	
Police Badges	10 00	
House Numbers	2 50	
		$ 109 31
Health and Sanitation		
Plumbing Fees	$ 95 00	
Sewer Permits	91 00	
Kennebec Water District	450 00	
		$ 636 00
Highways		
Refunds	$ 14 88	
Rental of Equipment	416 27	
Old Age Assistance Credit	3,132 46	
State of Maine — Snow Removal	692 49	
Accident Insurance	9 00	
State of Maine — Shoddy Hollow Bridge Contract	1,518 58	
Maintenance of Unimproved Roads — State	483 10	
		$ 6,266 78
Charities		
Refunds	$ 141 81	
State of Maine	2,299 41	
Town of Fairfield	31 02	
Town of Newport	383 73	
Town of Camden	17 25	

Town of Skowhegan	51 13	
City of Lewiston	3 50	
City of Waterville	1 00	
		$ 2,928 85

Building Fund

Rent — Leon Crowell	$ 32 50	
Rent — Francis Pooler	98 00	
Rent — Archie Prentiss	136 28	
Rent — James Whitley	5 58	
Perley Hanscom	50	
		$ 272 86

Education

Common Schools — State	$ 3,804 17	
High School — State	1,300 00	
Physical Education — State	1,000 00	
Industrial Education — State	1,279 99	
Night School — State	34 66	
Tuition — Vassalboro	1,940 00	
Tuition — Other	182 52	
Rent of Auditorium	45 00	
Supplies Sold	365 00	
Refund	25 65	
		$ 9,977 05

Library — State of Maine		$ 84 00
Cemeteries		
Cemetery Lot	$ 10 00	
Trust Fund	200 00	
		$ 210 00
Interest — Taxes		369 46
White Pine Blister Rust Control — State		49 73

Temporary Loans		79,000 00
Teachers' Retirement Fund		656 20
Total Available		247,790 97
Warrants 1 to 52 Inc		244,769 73
Cash Balance — February 10, 1941		$ 3,021 24
Bank Balance, Feb. 10, 1941	$ 4,240 74	
Outstanding Checks	1,219 50	
Check Book Balance		$ 3,021 24

DELINQUENT TAXPAYERS

—:—:—:—

RESIDENT

Abbott, F. O.	41.44
Berry Viola	3.78
Borodka Leon	36.76
Bouthot Arthur	20.00
Brackett Roy	14.40
Bragg Pauline	16.00
Brochu Alice	30.00
Bolduc Joseph	3.00
9 Monument St.	
Bouchard Alcide	3.00
Bragg George	3.00
Bragg Herman	3.00
Chasse Joseph	7.40
Chasse Denis Jr	3.00
Chenevert Rudolph	6.00
Cowan Rex	3.00
Currier Clarence	3.00
Dostie Wilfrid (*)	30.00
Dutil Leroy	6.50
Dutil Albert	23.00
Duguay Emile	1.00
Ellis Raymond	3.00
Fecteau Vital, heirs	25.00
Frazier Carrie	24.00
Henderson Hazel	37 24
Goodson E. A.	3.40
Hewes H. P.	13.00
Jackson Ida	20.00
Jones Elmer, heirs	2.00
Kittridge Katherine	31.00
Legoff Amelia	7.20
Libby George	41.00
McGrillis Harry	26.00
McMillan John (*)	8.00
McDonald Grant	3.00
Magaw George	5.27
Martin Emma (*)	46.00
Newell Joseph	3.00
Phillips Richard (*)	3.00
Mason Bessie	52.00
Matheson Margaret	70.00
Morrill Hollis	9.48
Paradis Harriet	30.00
Paradis Joseph	3.24
Pelletier Patrick	4.76
Phillips Willis (*)	11.00
Picard Denis	100.00
Pomerleau Joseph A. (*)	4.00
Pouliot Fred Y.	35.00
Prentiss Joseph	72.20
Prentiss Roy	41 60
Pelletier Rudolph	3.00
Pomerleau Arthur	3.00
Pooler William	3.00
Poulin Noel	3.00
Quirion Osias	44.00
Quirion Clifford	2.50
Bay Street	
Raymond Maurice	27.00
Rhoades Norman	23.12
Robinson Charles	11.80
Robinson Ruth	54.00
Rodrigue Marie, heirs	45.00
Shirley James and Clara	23.00
Simpson Clement (*)	50.00
Simpson W. F. (*)	116.40
Simpson & Roy .(*)	6.00
Spirydowicz Joseph	23.00
Sylvester Elwood (*)	17.74
Thompson Grover	22.00
Varney Ernest	3.00
Veilleux Louis	4.80
Vigue Chas. L., heirs	24.00
Vigue Walter	3.00
Violette Victor	3.00
Wheeler Edward	10.00
Wheeler Harold (*)	3.00
York Maurice	80.03

NON-RESIDENT

Bolduc William	21.00	Ryder Mrs. George	20.00
Boutin Alfred	4.00	Violette Alfred	4.00
Carey Louis	4.00	Williams John	8.00
Poulin Edward	4.00	Wood Chester E.	4.00
Reynolds Anson	29.12		

1940 Taxes Uncollected February 10, 1941 $1,698.18

* Paid after February 10, 1941

REPORT OF TAX COLLECTOR

—:—:—:—

1937 Tax:		
Balance uncollected Feb. 10, 1940		$ 7 66
Collected in 1940		7 20
Balance Uncollected Feb. 10, 1941		46
1938 Tax:		
Balance uncollected Feb. 10, 1940		$ 12 95
Collected in 1940		10 95
Balance Uncollected Feb. 10, 1941		2 00
1939 Tax:		
Balance uncollected Feb. 10, 1940	$ 2,255 90	
Overpayment	2 05	
		$ 2,257 95
Collected in 1940	$ 1,376 40	
To Tax Deeds and Liens	787 92	
		$ 2,164 32
Balance Uncollected Feb. 10, 1941		$ 93 63
1940 Tax:		
Committed to Collector July 16, 1940	$135,070 28	
Overpayment	19 54	
		$135,089 82
Collected in 1940		133,391 64
Balance Uncollected Feb. 10, 1941		$ 1,698 18

APPROPRIATIONS ACCOUNTS

GENERAL GOVERNMENT

Miscellaneous and Current Expenses

Appropriation	$ 13,500 00	
Bank Stock Tax	2,184 54	
1940 Dog Tax	270 50	
1939 Dog Tax	6 00	
Dog Licence Refund	63 03	
Supplemental Tax	283 00	
Plumbing Fees	95 00	
Costs on Deeds and Liens	94 40	
Police Badges	10 00	
House Numbers	2 50	
Refund	2 41	
Transfer from Taxes	21 59	
		$ 16,532 97

Selectmen's Warrants

Napoleon A. Marcou — Salary	$ 1,485 00	
Alfred P. Marcoux — Salary	1,525 00	
Thomas E. Page — Salary	153 20	
Donat Bourassa — Salary	1,255 00	
Napoleon A. Marcou — Expense	144 99	
Alfred P. Marcoux — Expense	46 50	
Thomas E. Page — Expense	31 00	
Donat Bourassa — Expense	279 00	
J. N. L. Poulin — Salary	1,560 00	
Percy M. Cram — School Board	50 00	
William Dostie — School Board	50 00	
Aime Mathieu — School Board	50 00	
E. W. Blackwell — Collector & Treasurer	1,000 00	
E W. Blackwell — Excise Tax Collector	200 00	
Dr. E. W. Paine — Town Physician & Health Officer	600 00	
Harry H. Dunbar — Town Clerk	500 00	
David Garland — Office Clerk	1,164 26	

Oscar Reny — Building Inspector	50 00
George E. Dow — Electrical Inspector	50 00
Clyde Ellis — Milk Inspector	50 00
Aimé J. Mathieu — Plumbing Inspector	75 00
Carl G. Hawes — Town Auditor	50 00
State Department of Audit — 1939 Audit	40 00
Collector's & Treasurer's Bond	55 00
J. N. L. Poulin, Truant Officer	8 50
J. N. L. Poulin, Killing Dogs	40 00
1940 Dog Licenses	270 50
1939 Dog Licenses	13 00
Birth & Death Certificates	53 00
Aid to Dependent Children	570 73
Election Expenses	250 25
Abatements	293 20
Fuel	151 03
Insurance	526 92
Water	28 00
Police	140 58
Telephone	97 70
Lights	30 39
Costs on Tax Deeds and Liens	153 38
Postage	134 20
Printing	588 94
Town Clerk's Supplies	54 42
Office Supplies	309 18
Pauper & A D C Investigation	12 90
Care of Dump	260 00
Rubbish Removal	840 85
Miscellaneous Items	435 46
Unexpended Balance	805 89
	$ 16,532 97

PROTECTION OF PERSONS AND PROPERTY

Workmen's Compensation		
Appropriation		$ 600 00
Selectmen's Warrants	$ 481 21	
Unexpended Balance	118 79	
		$ 600 00
Fire Department		
Appropriation		$ 3,400 00
Selectmen's Warrants	$ 3,371 03	
Unexpended Balance	28 97	
		$ 3,400 00
Hydrants		
Appropriation		$ 1,560 00
Selectmen's Warrants	$ 1,500 00	
Unexpended Balance	60 00	
		$ 1.560 00
Hydrants — Augusta Road		
Kennebec Water District	$ 450 00	
Overdraft	36 87	$ 486 87
Selectmen's Warrants		$ 486 87
Street Lights		
Appropriation		$ 2,500 00
Selectmen's Warrants	$ 2,483 31	
Unexpended Balance	16 69	$ 2,500 00

HEALTH AND SANITATION

Sewers		
Appropriation	$ 600 00	
Miscellaneous Receipts	91 00	$ 691 00
Selectmen's Warrants	$ 668 16	
Unexpenled Balance	22 84	$ 691 00

HIGHWAYS

Maintenance Roads and Bridges

Appropriation	$ 10,000 00	
Miscellaneous Receipts	295 94	$ 10,295 94
Selectmen's Warrants	$ 9,121 91	
Transfer to Old Age Assistance	1,168 20	
Unexpended Balance	5 83	$ 10,295 94

Snow Removal

Appropriation	$ 3,000 00	
Miscellaneous Receipts	725 00	
Overdraft	362 63	4,087 63
Selectmen's Warrants		$ 4,087 63

Sidewalks

Appropriation	$ 600 00	
Overdraft	83 67	683 67
Selectmen's Warrants		$ 683 67

State Aid Road

Appropriation	$ 2,000 00	
State of Maine	1,937 38	$ 3,937 38
Overdraft from 1939	$ 1,945 13	
Transfer to Old Age Assistance	1,937 38	
Unexpended Balance	54 87	$ 3,937 38

Maintenance Third Class Road

Balance Feb. 10, 1940	$ 7 58	
Appropriation	820 00	$ 827 58
Selectmein's Warrants	$ 420 43	
Transfer to Shoddy Hollow Bridge	407 15	$ 827 58

Unimproved Roads

State of Maine		$ 483 10
Selectmen's Warrants		$ 483 10

Chadwick Street

Appropriation		$ 200 00
Selectmen's Warrants	$ 199 51	
Unexpended Balance	49	$ 200 00

Eames Road

Appropriation		$ 300 00
Selectmen's Warrants		$ 300 00

Maple Ridge Road

Appropriation		$ 300 00
Selectmen's Warrants		$ 300 00

Quimby Lane

Appropriation		$ 100 00
Selectmen's Warrants		$ 100 00

Reynolds Road

Appropriation		$ 300 00
Seectmen's Warrants		$ 100 00
Unexpended Balance	4 34	$ 300 00

Shoddy Hollow Bridge

Treasurer State of Maine	$ 2,713 66	
Transfer from Maintenance Third Class Road	407 15	
Overdraft	7,802 05	$ 10,922 86
Selectmen's Warrants	$ 9,727 78	
Transfer to Old Assistance	1,195 08	$ 10,922 86

Equipment Reserve

Miscellaneous Receipts	$ 111 70	
Overdraft	91 18	202 88
Selectmen's Warrants		$ 202 88

CHARITIES

Poor Relief — Town		
Appropriation	$ 9,500 00	
Miscellaneous Receipts	269 12	$ 9,769 12
Selectmen's Warrants	$ 7,918 92	
Unexpended Balance	1,850 20	$ 9,769 12
Poor Relief — State		
State of Maine	$ 2,206 68	
Refund	3 50	
Accounts Receivable	217 39	2,427 57
Selectmen's Warrants		$ 2,427 57
Poor Relief — Other Towns		
Receipts from Other Towns		$ 487 63
Selectmen's Warrants		$ 487 63
Poor Relief — Work		
Overdraft		$ 4 70
Selectmen's Warrants		$ 4 70
Buildings for Poor		
Balance Feb 10, 1940	$ 1,376 92	
Miscellaneous Receipts	234 78	$ 1,611 70
Selectmen's Warrants	484 82	
Unexpended Balance to 1941	1,126 88	$ 1,611 70
Old Age Assistance		
Balance Feb. 10, 1940	$ 2,544 93	
Accounts Receivable	62 12	
Transfer from Roads & Bridges Maintenance	1,168 20	
Transfer from State Aid Road	1.937 38	
Transfer from Shoddy Hollow Bridge	1,195 08	6,907 71
Selectmen's Warrants	$ 4,362 78	
Unexpended Balance to 1941	2,544 93	$ 6,907 71

SUMMARY OF CASES, EXPENSES AND RECEIPTS FOR POOR RELIEF
FISCAL YEAR ENDING FEBRUARY 10, 1941

Acct. No.	Name of Family	Town or City Chargeable	Amount Expended	Amount Received	Amount Due	Family Located in Town of	No. in Family
1	Simeon Bolduc	Winslow	$ 192.00			Waterville	5
2	Isabelle Boutin	Winslow	20.00			Waterville	3
3	Lena Boutin	Winslow	104.00			Winslow	1
4	Elroy Bragg	Winslow	53.94			Washington	7
5	Frank Bragg	Winslow	207.60			Washington	9
6	Louis Brochu	Winslow	169.01			Winslow	9
7	Emilio Bulger	Winslow	.60			Waterville	4
8	Dependent Children	Winslow	1.503.39			Various	13
9	Auguste Coulombe	Winslow	119.33			Winslow	1
10	Charles Crowell	Winslow	5.71			Winslow	3
11	Leon Crowell	Winslow	33.37			Winslow	5
12	Josephat Denis	Winslow	.50			Winslow	1
13	Nathalie Denis	Winslow	96.00			Winslow	1
14	Emile Derosby, child	Winslow	40.00			Augusta	1
15	Roland Derosby	Winslow	4.70	.34		Winslow	3
16	Mrs. Louis Dion	Winslow	227.73	1.29		No. Vassalboro	1
17	Ray Getchell	Winslow	35.00			Augusta	8
18	Harvey Hanson Boys	Winslow	244.57			Benton	2
19	Mary Hachey	Winslow	7.49			Winslow	4
20	George Harrison	Winslow	1.49			Oakland	1
21	Frank Huard	Winslow	432.28			Winslow	3
22	Theodore Huard	Winslow	211.75			Winslow	2
23	Imelda Labbe	Winslow	482.17			Winslow	5

SUMMARY OF CASES — Continued

Acct. No.	Name of Family	Town or City Chargeable	Amount Expended	Amount Received	Amount Due	Family Located in Town of	No. in Family
24	John Laflamme	Winslow	172.25			Winslow	2
25	Alex Lafontaine	Winslow	108.07			Winslow	1
26	Joseph Lebrasseur	Winslow	45.00			Waterville	3
27	Millard Littiefield	Winslow	.97			Winslow	1
28	George Magaw	Winslow	96.74			Winslow	2
29	George Maheu	Winslow	139.41			Waterville	2
30	David Marshall	Winslow	71.05			Winslow	1
31	George Melanson	Winslow	5.25			Waterville	4
32	Louise Mercier	Winslow	131.01			Winslow	1
33	George Michael	Winslow	21.25			Winslow	5
34	William Micnaud	Winslow	567.00			Fairfield	3
35	Richard O'Donnell	Winslow	209.98	121.68		Bangor	1
36	Mrs. George Ponsant	Winslow	71.35			Winslow	2
37	Henry Poulin	Winslow	20.00			Waterville	3
38	Edward Quimby	Winslow	2.00			Winslow	2
39	Joseph Quimby	Winslow	3.50			Winslow	1
40	Clifford Quirion	Winslow	10.23			Winslow	6
41	Ludger Quirion	Winslow	400.25			Winslow	2
42	Georgia Ratty	Winslow	6.00			Winslow	1
43	Viva Reynolds	Winslow	354.04			Winslow	2
44	Leo St-Amand	Winslow	33.20			Winslow	8
45	Royal St-Amand	Winslow	140.61			Waterville	5
46	Albert Thibodeau	Winslow	277.79	4.25		Waterville	5
47	Arthur Thibodeau	Winslow	5.50			Winslow	2
48	Joseph Tranan	Winslow	83.46			Winslow	1
49	Philip Vigue	Winslow	1.50	.75		Waterville	3

50	Feeding Tramps		.26				2
51	Veteran's Case No. 4	Winslow	34.37			Winslow	3
52	Veteran's Case No. 9	Winslow	419.63			Winslow	4
53	John Bether	State	159.54	146.26	13.28	Winslow	1
54	Aime Blais	State	126.50	104.50	22.00	Winslow	1
55	Armand Bolduc	State	224.31	224.31		Winslow	5
56	Katherine Choate	State	7.00	7.00		Winslow	1
57	Roland Cote	State	66.78	61.92	4.86	Winslow	2
58	Robert Cunningham	State	9.97	9.97		Winslow	3
59	James Daggett	State	421.77	400.27	21.50	Winslow	2
60	Daniel Derosby	State	481.57	409.04	72.53	Winslow	2
61	Frank B. Flagg	State	318.24	293.85	24.39	Winslow	3
62	Mrs. Christine Gallant	State	12.50		12.50	Winslow	3
63	Louida Gilbert	State	166.69	166.69		Winslow	8
64	William L. Grant	State	284.32	25 3.78	30.54	Winslow	4
65	Rose Littlefield	State	14.19	14.19		Winslow	1
66	Wesley Roundy	State	105.49	89.70	15.79	Winslow	5
67	Veteran's Case No. 5	State	6.72	6.72		Winslow	1
68	Peter Sylvain	State	21.00	21.00		Winslow	4
69	Gardiner Wells	State	.98	.98		Winslow	3
70	Edward A. Goodson	Camden	17.25	17.25		Winslow	2
71	Francis Guerin	Lewiston	3.50	3.50		Winslow	3
72	Albert Clair	Waterville	1.00	1.00		Winslow	1
73	Harold Luce	Newport	383.73	383.73		Winslow	13
74	Charles Roberts	Fairfield	31.02	31.02		Winslow	2
75	Ernest Varney	Skowhegan	51.13	51.13		Winslow	8
76	Expense Handling Fuel		2.30				
77	Expense Handling Surplus Commodities		292.32				
78	Work Relief		4.70				
			$10,838.82	$2,826.12	$217.39		248

DISTRIBUTION OF POOR RELIEF MONEY

—:—:—:—

	Town	Other Towns	State	Total
Groceries	$3,054.97	$312.36	$ 945.48	$ 4,312.81
Milk	95.06		25.04	120.10
Board & Rent	2,773.88		836.15	3,610.03
Fuel	436.13		315.86	751.99
Clothing	339.18	44.02	69.49	452.69
Hospital	598.00	30.00	71.00	699.00
Undertaker	85.00			85.00
Physician	63.00	99.50	107.50	270.00
Medecine	40.95	1.75	27.67	699.00
Miscellaneous	138.13		29.38	167.51
Fuel Expense	2.30			2.30
Work Done by Poor	4.70			4.70
Expense Handling Surplus Commodities	292.32			292.32
	$7,923.62	$487.63	$2,427.57	$10,838.82
Less Credits from TownPoor	269.12			
Less Expense Handling Surplus Commodities which is not Pauper Surplies	292.32			
Net Cost of Town Poor	$7,362.18			

EDUCATION

Common Schools

Appropriation	$ 20,000 00	
School Bus Body	350 00	
State of Maine	3,804 17	
Overdraft to 1941	143 95	24.298 12
Overdraft from 1939	$ 124 92	
Selectmen's Warrants	24,173 20	$ 24,298 12

Text Books & Supplies

Appropriation	$ 2,200 00	
Overdraft to 1941	20 50	2,220 50
Overdraft from 1939	$ 14 04	
Selectmen's Warrants	2,206 46	$ 2,220 50

High School Fuel, Janitor and Supplies

Balance Feb. 10 1940	$ 23 78	
Appropriation	4,700 00	
Miscellaneous Receipts	60 02	
Overdraft to 1941	198 06	4,981 86
Selectmen's Warrants		$ 4,981 86

High School Instruction

Appropriation	$ 6,500 00	
Tuition — Vassalboro	1,940 00	
Tuition — Other	182 58	
State of Maine	1,300 00	$ 9,922 58
Overdraft from 1939	$ 87 68	
Selectmen's Warrants	9,803 00	
Unexpended Balance to 1941	31 90	$ 9,922 58

Physical Education

Balance Feb. 10, 1940	$ 369 27	
Appropriation	1,800 00	
Treasurer State of Maine	1,000 00	3,169 27
Selectmen's Warrants	$ 3,092 04	
Unexpended Balance to 1941	77 23	$ 3,169 27

Insurance on School Houses

Balance Feb. 10, 1940	$ 81 04	
Appropriation	550 00	631 04
Selectmen's Warrants	$ 530 98	
Unexpended Balance to 1941	100 06	$ 631 04

Superintendent's Salary

Balance Feb. 10, 1940	$ 2 03	
Appropriation	950 00	952 03
Selectmen's Warrants	$ 924 96	
Unexpended Balance to 1941	27 07	$ 952 03

School Repairs

Balance Feb. 10, 1940	$ 20 46	
Appropriation	1,400 00	
Miscellaneous Receipts	15 00	
Overdraft to 1941	30 67	1,466 13
Selectmen's Warrants		$ 1,466 13

Industrial Training

Balance Feb. 10, 1940	$ 70 62	
Appropriation	1,600 00	
State of Maine	1,279 99	
Miscellaneous Receipts	10 63	2,961 24
Selectmen's Warrants	$ 2,837 29	
Unexpended Balance to 1941	123 95	$ 2,961 24

School Nurse

Balance Feb. 10, 1940	$ 160 01	
Appropriation	150 00	310 01
Selectmen's Warrants	$ 145 50	
Unexpended Balance to 1941	164 51	$ 310 01

Night School

Balance Feb. 10, 1940	$ 38 39	
Appropriation	100 00	
State of Maine	34 66	173 05
Selectmen's Warrants	$ 136 20	
Unexpended Balance to 1941	36 85	$ 173 05

High School Conveyance

Balance Feb. 10, 1940	$ 37 94	
Appropriation	2,050 00	2,087 94
Selectmen's Warrants	$ 2,016 00	
Unexpended Balance to 1941	71 94	$ 2,087 94

Teachers' Retirement Fund

Balance Feb. 10. 1940	$ 326 87	
Credits from School Payrolls	656 20	$ 983 07
Selectmen's Warrants	$ 645 77	
Unexpended Balance to 1941	337 30	$ 983 07

W P A

Appropriation		$ 5,000 00
Selectmen's Warrants	$ 4,093 31	
Unexpended Balance	906 69	$ 5,000 00

Public Library

Appropriation		$ 1,100 00
Selectmen's Warrants		$ 1,100 00

Public Library —Books

Appropriation	$ 100 00	

State of Maine	49 73	$ 149 73
Selectmen's Warrants		$ 184 00
Memorial Day & Monument Lot		
Appropriation		$ 75 00
Selectmen's Warrants		$ 75 00
Upkeep Cemeteries		
Appropriation	$ 200 00	
Lot — Ray Prentiss	10 00	$ 210 00
Selectmen's Warrants	$ 189 60	
Unexpended Balance	20 40	$ 210 00
Tent Caterpillar Removal		
Appropriation		$ 100 00
Selectmen's Warrants	$ 99 14	
Unexpended Balance	86	$ 100 00
White Pine Blister Rust Control		
Appropriation	$ 100 00	
State of Maine	49 73	149 73
Selectmen's Warrants	$ 149 20	
Unexpended Balance	53	$ 149 73
Interest		
Appropriation	$ 2,400 00	
Interest on Taxes	369 46	2,769 46
Selectmen's Warrants	$ 2,277 17	
Unexpended Balance	492 29	$ 2,769 46
Temporary Loans		
Federal Trust Co.	$ 67,000 00	
First National Bank of Waterville	12,000 00	79,000 00
Selectmen's Warrants		$ 79,000 00

Payment on Town Debt

Appropriation	$ 10.000 00
Selectmen's Warrants	$ 10,000 00

State Tax

Appropriation	$ 24,413 82
Selectmen's Warrants	$ 24,413 82

County Tax

Selectmen's Warrants	$ 3,702 45
Appropriation	$ 3,702 45

Overlay

Appropriation	$ 1,599 01
Unexpended Balance	$ 1,599 01

CEMETERY TRUST FUNDS

Book Number	Account	Balance Feb. 10, 1940	Interest Earned	Balance Feb. 10, 1941
31131	Meda C. Dodge	$ 100.00	$ 2.51	$ 102.5
19407	Everett R. Drummond	200.00	5.02	20
40337	Charles & Fred Dustin	100.00	2.51	1
27646	Joseph Eaton	200.00	5.02	
29529	S. K. Fuller	150.00	3.76	
27686	Libby J. Gowan	100.00	2.51	
30616	Marcia A. Hodges	100.00	2.51	
31666	R. M. Jones	125.00	3.13	
		$1,075.00		
41782	W. K. Lunt & Samuel Cony Barton	$ 200.00 *	5.02	
			$31.99	

* Accepted at 1940 Town Meeting

TOWN PROPERTY

	Estimated Value	
Public Library	$ 40,000 00	
Two houses and land	1,000 00	9 00
Selectmen's Office	3,000 00	
Garage	800 00	

Old Hose House	500 00	
Edmond Mathieu Land	500 00	
Stephen Quimby's Homestead	500 00	
Archie Prentiss Place	150 00	
Lucy Hosford Place	1,100 00	
Mont Foye Place	280 00	
		$ 47,830 00

SCHOOL PROPERTY

Buildings	Estimated Value	
High School Building	$130,000 00	
Boston Avenue School	70,000 00	
Getchell Street School	55,000 00	
Fort School	2,000 00	
Baptist School	1,500 00	
Paine's Corner School	1,000 00	
		$259,500 00

...ment		
School	10,000 00	
Avenue School	4,000 00	
Street School	4,000 00	
Corner School	200 00	
Bodies	2,200 00	
		$ 20,400 00

HIGHWAY EQUIPMENT

	Estimated Value
...w Plow	1,000 00
...ws	680 00
...low	308 00
Wings	425 00
...ds Snow Plow Blade	50 00
T. Truck — 1930	1,000 00
...8 Truck — 1937	700 00
...tional Truck — 1934	400 00
...k Tractor — 1937	700 00

[cCormick-Deering Grader — 1928 ...	1,000 00
ardner-Denver Compressor & Drills ..	1,000 00
aeger Cement Mixer	800 00
asoline Pump	186 00
team Thawer	182 50
oad Planer	395 00
'wo Sand Slingers	218 00
oston Grader	50 00
'ne set United Drag Blades	80 00
wo Sets Blades	120 00
hree Road Machine Cutters	24 00
rush Mowing Machine	125 00
uckstall Axle for Ford	175 00
ir Oil Burner	20 00
ackhammer	190 00
'ifty feet hose & coupling	28 00
wo Barrows	12 00
'ement Sidewalk Forms	300 00
teel Horses	16 00
)ipping Needle	17 00
'wo Hydraulic Jacks	42 00
30 Sewer Rods	249 00
)ne Root Cutter	23 00
)ne post hole scoop	18 00
)ne Electric Drill	53 00
)ne Socket Set & Wrenches	70 00
'eventeen Picks	15 00
4 feet of 14 inch culvert	70 00
2 feet of 12 inch culvert	30 50
0 feet of Tire Chains	7 00
0 cords of wood for garage	60 00
Iiscelleneous Small Tools as Lanterns, Forks, Brooms, Torch, Shovels, Grinding Machine, Brushes, etc.	200 00
	$ 11,039 00

SCHEDULE OF JOURNAL ENTRIES

February 10, 1941

1	1939 Tax Deeds and Liens	$ 790 80	
	1939 Taxes		$ 790 80
	(To set up account)		
2	Net Debt	119 25	
	Accounts Receivable		119 25
	(Accounts receivable written off)		
3	Maintenance Third Class Road	407 15	
	Shoddy Hollow Bridge		407 15
	(To transfer, authorized by State Highway Commission)		
4	Accounts Receivable	62 12	
	Roads and Bridges Maintenance	1,168 20	
	State Aid Road	1,937 38	
	Shoddy Hollow Bridge	1,195 08	
	Old Age Assistance		4,362 78
	(To transfer — State Municipal Allotment)		
5	Accounts Receivable	217 39	
	State Poor		217 39
	Amount due from State for State Poor		
6	Bonds Payable	10,000 00	
	Net Debt		10,000 00
	Bonds Paid 1940		
	1940 Taxes	19 54	
	1939 Taxes	2 05	
	Administration		21 59
	Overpayment by collector		
		15,918 96	15,918 96

SUMMARY OF BALANCES TRANSFERRED

TO NET DEBT, FEB. 10, 1940

	Overdraft	Unexpended
1940 Excise Tax		$ 209 05
Miscellaneous & Current Expenses		
Town Officers' Salaries		805 89
Workmen's Compensation		118 79
Fire Department		28 97
Hydrants		60 00
Hydrants — Augusta Road	36 87	
Street Lights		16 69
Sewers		22 84
Maintenance Roads & Bridges		5 83
Snow Removal	362 63	
Sidewalks	83 67	
State Aid Road		54 87
Chadwick Street		49
Reynolds Road		4 34
Shoddy Hollow Bridge	7,802 05	
Equipment Reserve	91 18	
Poor Relief — Town		1,850 20
Poor Relief — Work	4 70	
W P A		906 69
Upkeep Cemeteries		20 40
Tent Caterpillar Removal		86
White Pine Blister Rust Control		53
Interest		492 29
Overlay		1,599 01
Net Overdraft to Net Town Debt		2,183 36
	$8,381 10	$8,381 10

TOWN CLERK'S REPORT

—:—:—:—

To the Selectmen and Citizens of Winslow, Maine.

Herewith is respectfully submitted the report of your Town Clerk for the year February 10, 1940 to February 10, 1941.

BIRTHS RETURNED BY PHYSICIANS, PARENTS AND OTHERS

(Delayed Births)
Year 1875
January
5 Rose Maybelle Rollins

October
25 Joseph Eaton Reynolds

Year 1878
March
13 Melvin E. Green

Year 1902
July
5 Joseph Chasse

Year 1906
June
10 Rene Joseph Marcou

Year 1920
May
1 Donald Earle McCaslin

Year 1939
October
1 Yvette Marguerite Doyon
6 Joseph Donald Roy

Year 1940
January
3 Irene Marguerite Courchesne

February
2 Patricia Frances Tulley
2 Betty Lou Fletcher
4 Jane Ann Giroux
9 William Oliver Chase
24 Lucille Juliette Gilbert
25 Joseph Paul Roy
29 Jacqueline Anna Roy

June
4 Henry Donald King
6 John Carleton Witham
13 Marie Nancy Allen
15 Shirley Ann Grushkin
25 Eugene Henry Willette
27 Yvonne Mary LaBranche
28 Maurice Alfred Landry
28 Robert Edward Guerin
30 James Elbert Adams

July
1 Nancy Pearl Guertin
8 Joseph William Pooler, Jr.
13 Shirley Marilyn Belmain
15 John Roland Culpovich
23 Rayminl Ernest Hachey
29 John Alexander Morrison Jr.

August
1 Virginia Corbett
8 Charmain Huard
8 Julia Ann Nabarosky
10 Kenneth Norman Buzzell
13 Doris Angelina Gauthier
21 Ralph Edward Thibodeau
24 Rebecca Elise Hallee
29 Lorette Marie Campeau
30 Roland Donald Bourget

September
2 Georgette Mary Ann Breton
4 William Louis Bourassa
5 Alfred Alphonse Maheu
12 Manel Manning Bragg
16 Theodore Ernest Markee
20 Maureen Jean Rousseau

March

8 Barbara Pearl Shirley
21 June Elaine Cormier
22 Mary Gleason
28 Jean Yvette Poulin

April

1 James Michael Matheson
4 Carlene Jean Tardiff
8 Marlene Ann Mitchell
11 Wayne Edward Audet
16 Marline Diane McCormic
16 Doris June Quirion
18 Robert Malcolm Gibbs Jr.

May

4 Ernest William Poulin
20 Joseph Albert Leblanc
27 Patricia Joyce Dugal
28 Ivan Mitchell Callos

October

9 Louis Edward Roberts
16 Jerome Adrian Allen

November

11 Joseph David Huard
14 Joseph Roger Roy
17 Elaine Priscilla Poulin
22 Priscilla Ann Dumont
24 Jacqueline Marie Davidson

December

7 James Charles Bouchard
15 Leonard Douglas Poulin
23 Francis Roland St-Amand

Year 1941

January

1 Charles Leslie York, Jr.
9 Marie Elizabeth Poulin

PARENTS TAKE NOTICE: See that your new born CHILD'S BIRTH is reported to the Town Clerk so that is may be recorded. It is becoming more important for young folks to be able to get a copy of their BIRTH RECORD if needed.

GROOM	MARRIAGES	BRIDE
Year 1937		
July		
24	Earl A. McCaslin	Leota E. Hopkins
Year 1939		
October		
22	Albert E. Huff	Edith Balser Pollard
23	Harvey Joseph Bourassa	Juliette Marie Dostie
28	Adrian St-Amand	Béatrice Madore
December		
2	George William Wales	Ruby Rowe
Year 1940		
February		
3	Elden Belmain	Lila Cayford
20	Julius Nabaroski	Gloria Pelletier
March		
15	Robert Malcolm Gibbs	Viola Myrtle Prentiss
30	Raymond J. Labbé	Florence Marie Pleau
April		
5	Constantine Culpovich	Mary Bernadine Lozier
6	Adelbert Horth	Anita Tardiff
6	Henry Whalon King	Marie Irène LeBrun
6	Daniel A. Panno	Bessie Reed
19	Charles Sherman Jude	Hilda F. Wood
May		
16	Waldo F. Sherwood	Bessie M. York
18	Paul Albert Fortin	Phoebe M. Rancourt
30	Abraham J. Houle	Jeanne d'Arc Laverdière
30	Raymond F. Veilleux	Marie Paule Bolduc
June		
1	Roland Joseph Francis Roy	Marie Rose Anna Boutin
7	Arthur David LeGoff	Béatrice Eva Aucoin
7	Roland J. Côté	Glendena Gertrude York
15	Leonard Lucien St-Amand	Rolande S. Roy
21	George R. Abbott	Lucille M. Cayford
22	Conrad Philippe Hallée	Ida May Libby
22	John Grégoire	Irene Derosby
22	Joseph Henri Paradis	Lucille C. Rancourt
27	Clarence Edwin Genthner	Shirley Mary Reynolds
29	Leonidas Gilbert	Marguerite Roy
29	Louis Earl Clark	Pauline Evelyn Simpson
July		
6	Lawrence A. Quimby	Merle Nichols
20	Victor Labbé	Carmen L. Durette
20	Leonel Philippe Veilleux	Constance Violet Duguay
27	Alfred J. Bourget	Rosanna Gagnon
August		
3	Albert Howard Swett	Cecilia Riley
5	Eugene Burton Cress	Ida May Bishop
17	Earl Raymond Shaw	Berdena Davis
22	Emile Roméo Cliche	Marie Lucille Roy
24	Reginald A. Roy	Yvette Gladys Boisvert
24	Carl R. Bragg	Thelma L. Rood
29	Redford J. Estes	Muriel Adeline Burke
29	Joseph Ernest Morency, Jr.	Mary Evelyn Giroux

MARRIAGES

GROOM	BRIDE
29 Clément Charles Côté	Rose Aimée Veilleux
30 Robert Burns	Marietta Flynt
31 Robert Carey	Yvette Ayotte
31 Camille R. Albert	Jeannette Mary Jane Gagné
31 Joseph Adelbert Bolduc	Cora Lizotte
31 Lucien Harvey Bourassa	Anne Marie Guité
31 Lafayette Thibodeau	Fernande Carey
September	
1 John H. Eames, Jr.	Leahbelle Juanita Buzzell
2 Joseph V. Therriault	Anita Henriette Breton
2 Léo St-Amand	Estelle Rancourt
7 Armand Poulin	Marie Louise Cécile Poulin
7 Florian Brochu	Miriam Chipman
14 Paul J. Rossignol	Marie Louise Flora Gagné
14 Alan Davis Green	Viola Bedelia Rines
16 Alyre R. Dugal	Frances O. Vigue
20 Harold Maurice Reny	Frances E. Newell
21 Isidore Joseph Duguay	Marie Bertha Gignac
22 Erwin George Rockwell	Katheleen Mary Riley
28 Bronislaw Lastowsky	Stanislawa Rzad
28 Carl Edward Flibbert	Geraldine Boutin
28 Léo Joseph Gagné	Mary Louise King
October	
5 Robert Burns Stuart	Olive E. Hanscom
5 Lawrence Bottiggi Abbiati	Ebe Lois Fontana
12 Basil E. Crabbe	Darlene E. Nichols
14 Frank Marrett Nelson	Mary Madeline Suttie
16 Walter John Sadulsky	Viola Carmen Landry
16 Thomas J. H. Suttie	Blanche Violet Perry
16 Harold L. Wood	Mary Juliet Landry
19 Howard Leslie Simpson	Helen Veronica Oleson
19 Grover Cleveland Whitham	Jeannette Alice Morse
November	
2 Wilfrid John Patnaude	Helen Gratto Lessard
9 William J. Nadeau	Ezilda Lachance Denico
9 Neil W. Reynolds	Olive Katharine Macdonald
10 James R. Hapworth	Geraldine Alberta Simmons
11 Gédéon Wilfrid Quirion	Juliette Coulombe
16 Zigmund Micalovich	Marie Juliette Quirion
18 Cleveland Thomas Shirley	Maybelle Spencer
28 Noël Rodrigue	Laura Fisher
28 Mahlon Kittridge	Sarah Jane Grant
28 Ernest McChesney	Argentina Doyon
28 Rosario Chassé	Ella Lamontagne
December	
1 Harvey J. Mosher	Phyllis Arline Libby
28 James W. Tweedie	Maxine L. Shorey
31 Wilbert Joseph Fortin	Elsie May Marguerite Vashon
31 Joseph Savasuk	Flora Margaret Veilleux
Year 1941	
January	
4 Maurice Seavey	Glenys Cunningham
18 Maynard Libby	Glenita Jennie Stevens
30 Raymond Carlton Marden	Kathryn Bertha McLaughlin

— DEATHS —

			Age Yrs.	Mos.	Days
1935					
Feb.					
	3	Annie B. Reynolds	53	5	28
1940					
Jan.					
	18	Alton D. Priest	74	2	28
	20	Lydia M. Totman	64	9	25
	25	Helena McGinnis	75	3	26
	29	Susan Bassett Patterson	81	5	21
Feb.					
	12	Adelbert Bélanger	55	6	7
	26	Clara Beauregard	70	0	21
Mar.					
	5	Williamina E. Jakins	56	4	1
	7	Gertrude E. Mansfield	71	5	12
	7	Marie Rodrigue	56	3	4
	22	Baby Gleason	0	0	0
	24	Arthur Ratty	66	0	0
Apr.					
	13	Adèle Champagne	48	8	28
	28	Odelie Libby	38	10	9
May					
	21	Isadore Randall Paine	88	3	12
	27	Emma Bourassa	68	6	28
June					
	9	Philomène Giroux	74	0	19
	11	Levite Violette	71	8	3
	30	Lawrence R. Caouette	17	4	23
July					
	9	Philias Roy	63	2	21
	9	Helene Borodko	46	0	24
	16	William C. Bowen	63	0	27
	22	Marie Gagné	0	0	2
	24	Lester M. Emery	78	1	14
Aug.					
	4	Délima Poulin	62	5	0
	8	Malvila Yocz	55	0	0
	13	Rose Anna Labbé	38	4	0
Sept.					
	2	Henry Edward Markee	83	2	4
	5	Susan Elvira Danforth	90	8	21
	9	Caroline Reynolds	56	0	0
	17	James Franklin Cole	72	8	24
Sept.					
	17	Marie Jeanne Paradis	18	4	26
	17	Carrie Allen Williams	85	1	9

	24	Marie Veilleux	83	9	1
	28	Marietta M. Ayer	82	0	2
	15	Alvin W. Cushman	68	3	21
Oct.					
	9	Emma Boutin	53	8	13
Nov.					
	22	Anson Blake Brackett	62	8	13
Dec.					
	5	Martha S. Holway	90	3	25
	16	George H. York	65	4	28
	26	Clara E. Pickering	84	1	10
Year 1941					
Jan.					
	1	Charles Leslie York Jr.	0	0	0
	7	Margaret Christie	80	11	7
	13	Glendina York	43	3	9
	19	Charles E. Varney	76	8	2
	19	Effie Viola Parrish	69	10	2
	23	Ada Gullifer	79	1	30
	26	Daniel Thing	61	9	28
	27	Royal Virgil Hawes	47	9	2
	24	Stella Lastowski	21	2	9

SUMMARY

Number of Births Recorded	73
Number of Marriages Recorded	89
Number of Deaths Recorded	50

NUMBER OF DOGS LICENSED

Males: 167 Sp. Females: 47 Females: 8 Kennel: 1

Receipts $284.00

Respectfully submitted,

HARRY H. DUNBAR, Town Clerk

REPORT OF CHAIRMAN OF BOARD OF SELECTMEN

—:—:—:—

I herewith submit my sixth annual report as Chairman of Board of Selectmen, Board of Overseers of the Poor and Board of Assessors.

Financial Department

The town's bonded indebtedness has been reduced $10,000 as in previous years, leaving our bonded indebtedness $40,000 which means that in four years the town will be entirely free of debt, with a good sized surplus, if our present program is followed. Our net town indebtedness is now $37,625.46 even after the town has constructed the Shoddy Hollow Bridge without any special appropriation.

Mr. E. W. Blackwell, our Tax Collector, collected during fiscal year ending February 10, 1941, the sum of $133,391.64 out of a possible $135,070.28 or .9872 of the taxes committed to him. This is the highest percentage of taxes ever collected by any Tax Collector in the town.

The town closed its books with $3,021.24 in bank and with no outstanding notes.

Welfare Department

This department under the supervision of Mr. Alfred P. Marcoux has reached a new low mark this year. All old and new cases were capably and justly handled by Mr. Marcoux.

Work Progress Administration

This year our W. P. A. work was done on Nowell Road where we built approximately 2000 feet of gravel road. In the Fall all our W. P. A. workers were transferred to the Airport project in Waterville. As voted by the town, the following work

was done under the supervision of Mr. Donat Bourassa with the town labor and material paid with W. P. A. appropriation.

Cement Sidewalk on Monument Street.
Sidewalk on north side of Clinton Avenue.
Sewer on LaSalle Street.
Sewer on South Oak Street.
Sewer on Chadwick Street.
Sidewalk on Poulin Street

Highway Department

This department under the supervision of Mr. Donat Bourassa has functioned well and has kept close to its appropriation.

In closing I wish to express my deep appreciation for the excellent co-operation that I have received from the town officials and from the citizens. It has made my work much easier and has contributed, to a large extent, to the magnificent record made this year.

Respectfully submitted,

NAPOLEON A. MARCOU

Chairman

REPORT OF OVERSEER OF THE POOR

Lowest in Fifteen Years

—:—:—:—

To the Citizens of Winslow, Maine.

Submiting my annual report of the Poor Department of the Town of Winslow for the fiscal year ending February 10, 1941, this year as in previous years, I have given my department all my attention.

The work of the past years in establishing proper settlement of pauper families supported by the Town of Winslow with no settlement in Winslow, is now beginning to show results. The total cost of the support of the town poor for the year was exactly $7,362.18. At the annual town meeting March 11, 1940, the sum of $9,500.00 was raised for the support of the poor. The end of the fiscal year finds the poor department in good financial condition, all bills collectable against the town being paid to date and in fact the poor department this year is the lowest it has been in fifteen years. Even after paying $292.32 for handling surplus commodities which is not support of the poor, this department has a balance of $1,850.20. As in past years every case which applied for help was given thorough consideration and no case being neglected when help was needed.

We are still paying for 13 state children out of the poor account which this year cost the poor department $1,503.39. In most cities and towns, this item is taken care of by a special appropriation.

As in past years I am particularly grateful for the fine cooperation of our clerk, Mr. Garland and also to the good cooperation of our Town Physician, Dr. E. W. Paine.

ALFRED P. MARCOUX

Respectfully submitted,

Overseer of the Poor

REPORT OF ROAD COMMISSIONER

—:—:—:—

To the Citizens of Winslow, Maine.

I hereby submit my report of the Highway Department for the fiscal year 1940.

Of the $18,703.10 available to this department for all town roads, streets, sidewalks, sewers and snow removal, $8,798.52 was paid for labor, $3,415.36 for trucks, $774.38 for gravel. $633.86 for metal culverts, $361.00 for concrete culverts, $1,779.18 for tar and cold patch, $1,168.20 for maintenance of State and State Aid roads and $1,480.00 for miscellaneous materials.

In closing I would like to thank the town officials for their co-operation during the year.

Respectfully submitted,

DONAT BOURASSA

Road Commissioner

SCHOOL DEPARTMENT

—:—:—:—

SCHOOL COMMITTEE

Aime Mathieu, term expires March 1941.
William Dostie, term expires March 1942.
P. M. Cram, term expires March 1943

ATTENDANCE OFFICER

Police Officer —

SCHOOL HOLIDAYS

May 30th — Memorial Day.
County Teachers' Convention.
November 11th — Armistice Day.
Thanksgiving Day and the day following.
New Year's Day.
March 11th — Town Meeting.

SCHOOL CALENDAR

February 24th to April 11th — 1941
April 21st to June 6th — 1941
September 2nd to October 24th — 1941
November 3rd to December 19th — 1941
December 29 to February 13th — 1942
February 23rd to April 10th — 1942
April 21st to June 5th — 1942

Everyone interested in the schools should read the reports of the Superintendent and the Principal, because these reports give school statistics.

The school buildings are in fair condition, and to keep them so, it is necessary to raise what might seem to some a large sum, but we believe that it is economy to go over some of the rooms each year instead of letting the repairs go until large expend-

itures would be necessary. Certainly it is good business not to allow the roofs to get out of repair and the inside of the buildings to become damaged by rain. We shall need to have a new tar and gravel roof applied to the Halifax School building in the near future.

The Fort and Baptist Schools are not occupied at present, but the roofs of the buildings are in good condition and steps have been taken to prevent malicious damage to the windows, etc.

Paine's Corner School was shingled last year, and we also applied waterproofing to the outside of the Boston Avenue School and some to the High School.

We recommend raising for the support of schools the following amounts:

	1941
High School Teaching	$ 7,000 00
Physical Education	1,700 00
Industrial	1,950 00
Common Schools	20,000 00
High School Special	4,800 00
High School Conveyance	2,050 00
Night School	100 00
Text Books and Supplies	2,300 00
Repairs	1,500 00
School Nurse	150 00
Superintendence	950 00
Insurance	000 00
	$42,500 00

Respectfully submitted,

P. M. CRAM,

AIME MATHIEU

WILLIAM DOSTIE

Superintending School Committee

REPORT OF SUPERINTENDENT OF SCHOOLS

—:—:—:—

To the School Committee and Citizens of Winslow, I submit my seventeenth annual report:

The teaching staff of the elementary schools is the same as last year. While we have not yet been able to bring all salaries to the desired standard, some progress has been made by increasing the pay of several teachers this year. We are hoping to make more increases for the next school year.

The number of pupils now enrolled in the high school is 329, in the Boston Avenue school, 193; in the Halifax Street school: 217 and in the Paine's Corner school, 10. If the school at Paine's Corner were closed, it would be possible to save the salary of one teacher.

The school census of April 1 1940, was 1331, twelve more than the preceding year. State aid to the schools of the town is based to quite an extent on this census. The original law was for the state to allot to each town $3.00 for each name on the census list, but due to a shrinkage of funds the amount last year was only $1.65. Bills have been introduced in the present legislature to restore some of this state aid to the towns. Citizens are asked to use their influence to promote the passage of these bills

Teachers are employed at the following yearly salaries: High School; Clyde Russell: $2400; William Mansfield: $2150; Edgar McKey: $1500; Perley Hanscom: $1400; Ella Hewins: $1400; Evelyn Grindall: $1050; Martin O'Donnell: $1000; Harriet Ham, $1000; Patrick Martin: $950; Amy Thompson: $950; Helen Benner: $950; Ruth Pineo: $950; Harold Lachance: $925; Leona LePage: $900; John Davidson, (part time) $400; Albertine Lemieux, office clerk, $400. Boston Avenue: Alice Dyer, $1000; Thelma Lasalle: $800; Nellura Chaney: $827; Elaine Gilbert:

$750; Catherine Chenevert: $750; Doris Young: $750. Halifax Street: Wilhelmina Allen: $1000; Imogene Lord: $800; Phyllis Taylor: $800; Mildred Marcia: $800; Frances Robarge: $800; Margaret Cates: $750. Paine's Corner, Minnie Garland: $720.

Weekly salaries of conveyance drivers are: Elwin McCaslin, $34; Bertell Martin, $31; Howard Simpson, $25; Arthur Ward, $25; Joseph Lachance, $25; Oscar Reny, $25; Walter Overlock, $15; Maud Caldwell, $5; Alella Lanpher, $2.50.

Weekly salaries of janitors are: Norman Marcia, $24; William Rhoades, $20; Odilon Boutin, $20. Student janitors at the Paine's Corner school are paid a total of $1.50 a week.

It has taken years to bring the schools of this town to as desirable a level as they have now reached. Every citizen should feel the responsibility of keeping them moving forward. It can be done only by employing the best qualified person available for every school vacancy, whether teacher, janitor, or conveyance driver. Whenever any citizen believes that this is not being done he should bring his opinion to the school authorities where, I feel sure, it will receive proper consideration.

Respectfully submitted,

CARL B. LORD

REPORT OF HIGH SCHOOL PRINCIPAL

—:—:—:—

To the Superintendent of Schools and the Citizens of the Town of Winslow, I submit my annual report.

The school has an enrollment this morning of 326, distributed as follows: Seniors: 55; Juniors: 59; Sophomores: 71; Freshmen: 69; and eighth grade: 72. There are 150 boys and 176 girls. Besides this number 36 students have been registered in the school some time this year and have left.

Last year we lost four teachers. Miss Ruth Fuller left us to be married. Miss Vivian Russell went to a better-paying post in Massachusetts. Miss Adeline Bourget accepted a better position in Waterville and Mr. Daniel Alvino went to Gardiner as head coach. Mr. Martin O'Donnell, a graduate of Colby College in the class of 1939, came to us from two years as teacher-coach at Machias. Previous to that, he had been favorably known to us when he was teaching at Erskine Academy. Miss Ruth Pineo, also a graduate of Colby, came to us after a variety of successful teaching experiences. She is teaching English and doing a good deal of work in dramatics and in the assemblies of the school. Mr. Patrick Martin, our new French teacher, is a graduate of Colby and has had a year's teaching experience in Madawaska.

The school, this morning, for the first time in twenty years, is without the services of its athletic director, William Mansfield. It is needless to say with what a sense of loss we carry on the usual tasks. Mr. Mansfield has left for his year of active duty in the army on the eve of the Eastern Maine Basketball tournament for which his teams have been selected for the tenth consecutive year.

The year since my last report, has been uniformly successful. The scholastic work has been maintained on its usual level, and

our graduates continue to do satisfactory work in college. The school has joined the co-operative film service sponsored by the University of Maine, and is now receiving two or three educatonal films every week. These films are generally shown to the whole school and are of real educational value.

Through the years of the depression, we have followed the trend advocated by the leading educational thinkers and we stressed education for leisure time activities and education for citizenship. Now that jobs are to be had, vocational training appears to be the great need. There are, of course, limits to what a comparatively small high school can accomplish in preparing its students for specific jobs. Character, personality, physical fitness, and general mental alertness continue to be of principal importance. We do need, however, to consider carefully what kind of vocational education it would be possible and desirable to give our boys. (The girls already have very good opportunities through the home economics and commercial courses, and they have no difficulty in the work in the various hospitals and normal schools.)

At Fairfield, a course in agriculture has been introduced. It may be that what we need most can be provided through expanding our manual training course into some sort of general shop. We have made a start in that direction this year by offering a course in woodworking to juniors and seniors as well as freshmen. We continue to offer two years of mechanical drawing.

Respectfully submitted,

CLYDE RUSSELL

LIBRARIAN'S REPORT

—:—:—:—

Feb. 15, 1941

To the Citizens of Winslow, Maine.

The total circulation for the year February 10 1940 to February 10, 1941 is 11,222, which makes an average of 110 books loaned each day the Library was opened. The fiction had 5,979, non fiction 901 and juvenile 4148.

We have added 287 new books to the shelves which are opened to the public. Most of the books are loaned for a period of two weeks with a chance of two weeks renewal. Of these new books 146 are fiction, 63 non-fiction and 81 juveniles. We are fortunate in having the latest books, and the patrons are able to secure these and read them while they are new and being read.

In the Fall, we received a gift of 150 volumes from Mrs. Henry Abbott, some of these belonged to the late Judge Charles Johnson. These are greatly appreciated.

To our large subscription of magazines we have added "Hobbies" a magazine of interest to anyone with a hobby. The magazines are well read and are loaned as a book.

We have added 65 new names to our list of patrons.

The Fall meeting of the Maine State Library Association was held at Waterville in September and three of the trustees: Mrs. Clark, Mrs. Goodrich and Mrs. Hooper, as well as the Librarian attended sessions of the meeting.

Mrs. Grace Thompson, in behalf of the Fort Halifax Chapter of the Daughters of the American Revolution, presented the Library with an American Flag. We are very grateful to the Daughters.

A Story Hour was held Saturday morning in observance of Book Week in November.

The Library was closed one week in September for the floor to be refinished.

The Library is opened every Wednesday from 1:30 P. M. to 5:30 P. M. and from 7 to 9 o'clock, and all day Saturday from 9 A. M. until 9 P. M., with the same supper hour.

In closing, we hope that in the coming year, even more of the towns people may find their way into the Library and enjoy its advantages.

Respectfully submitted,

HELEN P. SHORES,

Librarian.

WINSLOW PUBLIC LIBRARY

—:—:—:—

TREASURER'S REPORT FOR THE YEAR ENDING FEBRUARY 10, 1941

The following amounts received from February 10, 1940 to February 10, 1941.

Dr.

Cash on hand, Feb. 10, 1940	$ 80 05
Interest on Alice Bassett Small fund	25 15
Interest on Alden Bassett fund	25 15
Interest on Norman Bassett fund	12 57
Interest on Josiah Bassett Memorial fund	12 57
Interest on Josiah Bassett Book fund	2 51
Interest on Lura Dunbar fund	2 51
Interest on George Paine fund	2 67
Interest on Ronello Jones fund	2 33
Interest on Pauline & Colby Cornish fund	18 70
Dividend on Ira Getchell fund	7 00
Town Appropriation	1200 00
State Stipend	84 00
Fines	23 50
Refund from Montgomery Ward & Co. ...	6 25
Dividend on impounded funds from closed Peoples Ticonic Bank, checking account	3 91
	$1508 87

The following amounts paid out from February 10, 1940 to February 10, 1941.

Cr.

Books and Magazines	$ 409 91
Salary of Librarian	300 00

Salary of Janitor	208 00	
Substitute Librarian	9 00	
Fuel	238 00	
Electricity	26 00	
Water	87	
Labor, material used for repairs and supplies for Library, as per approved bills on file	239 83	
Miscellaneous	13 72	
Printing	10 00	
Library Convention	1 50	
		$1456 83
Cash on hand Feb. 10, 1941		$ 52 04

Respectfully submitted,

ETTA W. GOODRICH

Treasurer

I have examined the accounts of Etta W. Goodrich, Tressurer, for the year Feb. 10, 1940 to Feb. 10, 1941, I find proper vouchers on file, and hereby certify that the accounts are correct.

ATTEST:

ALEX M. HERD,

Auditor.

SEALER OF WEIGHTS AND MEASURES

—:—:—:—

February 10, 1941

Board of Selectmen,

Winslow, Maine

Gentlemen:

I hereby submit my report as deputy sealer of weights and measures.

I have made 47 calls at 41 places of business and have tested and sealed 50 scales, 73 weights, 100 liquid measures, 30 gasoline pumps and 12 kerosene pumps.

Respectfully submitted,

DAVID GARLAND

Deputy Sealer of Weights and Measures

REPORT OF MILK INSPECTOR

—:—:—:—

February 1, 1941

Board of Selectmen,

Town of Winslow, Maine

Gentlemen:

I hereby submit my report as Milk Inspector of the Town of Winslow.

This year I visited and inspected forty-two Milk producers seventeen butter producers and fourteen grocery stores retailing milk.

Respectfully submitted,

CLYDE M. ELLIS

Milk Inspector

REPORT OF PLUMBING INSPECTOR

—:—:—:—

Board of Selectmen,

Town of Winslow, Maine.

Gentlemen:

I hereby submit my report as Plumbing Inspector for the year 1940.

During the year I have made fifty eight inspections and water tests and found all houses inspected free from sewer gas leaks.

Respectfully submitted,

AIME J. MATHIEU

Plumbing Inspector

REPORT OF ELECTRICAL INSPECTOR

—:—:—:—

February 10, 1941

Board of Selectmen,

Town of Winslow, Maine

Gentlemen:

In view of conditions now exicting between electric contractors and the Central Maine Power Company, I would recommend that the Selectmen INSIST on strict cooperation between said Company and your local Inspector, that no Service shall be connected until inspected and approved by Town Inspector.

Would also recommend that your Inspector be paid by the contractor or owner of property at time of inspecting, price not to exceed two ($2.00) dollars.

I have inspected old and new work and given my services whenever called upon to the best of my ability.

Respectfully submitted,

GEORGE E. DOW

Electric Inspector

Report of The Building Inspector

—:—:—:—

February 10, 1941

Board of Selectmen,
Town of Winslow, Maine.

Gentlemen:

I hereby submit my report as building inspector of the Town of Winslow.

I have inspected seven new buildings, one building reconstructed and one chimney.

Throughout the year I have had a noticeable lack of cooperation on the part of contractors who have worked in the Town of Winslow, and I would like to ask the citizens of the town to insist on having their new buildings inspected for their own protection.

Respectfully submitted,

OSCAR RENY

Building Inspector

REPORT OF FIRE DEPARTMENT

—:—:—:—

I have the pleasure of submitting my nineteenth annual report of the Winslow Fire Department for the year ending February 10, 1941. During the year the department responded to ninety-four calls, twenty-one regular box alarms, seventy telephone calls and three false alarms. The ninety-four calls for fires were as follows:

56	Chimney Fires	Labor Cost	$560.75
12	Buildings and Contents Fires	Labor Cost	215.50
19	Brush and Grass Fires	Labor Cost	239.75
3	Automobile Fires	Labor Cost	27.00
3	False Alarms	Labor Cost	42.00
1	For Rescuing Boy from River	Labor Cost	20.25

Fire loss reported to the Insurance Commissions for the year ending February 10, 1941 are as follows:

Estimated value of buildings and contents	$72,050.02
Insurance on buildings and contents	56.180.00
Amount of Insurance Paid on Property	6,252.61
Property loss to citizens not insured	800.00
Total Fire Loss	$7,052.61

This amount is $816.90 more than last year. We have reduced the number of fire calls from one hundred and twenty-four to ninety-four. This is gratifying, but there is need of a greater reduction along this line and it is hoped that all citizens of Winslow will assist in making the year of 1941 a much better one in regard to Fire Protection.

Improvements and changes during the year are as follows:

400 feet of 2½ Fire Hose	$24.00
150 feet of 1½ Fire Hose	66.65

200 feet 1" Fire Hose	47.04
2 33X5 — 8 ply tires and tubes for large Reo	67.90
2 30X5 — 8 ply tires and tubes for small Reo	47.78
1 set chains	7.42
1 battery for small Reo	16.03
2 pairs fireman's boots	11.80
Renew storage battery for Fire Alarm	61.30
Material for new No. 141 Fire Boxes	23.26
New Fire Boxes No. 142	35.50
3 War-Baby helmets, size 7¼	26.13

I greatly appreciate the cordial co-operation of all members of the fire department in their service for the past year. Their response has been quick and faithful. I also wish to thank all those outside the department for anything they have done to aid in the service and solicit their support for the Winslow Fire Department for the coming year.

Fire Protection

All residents of the town of Winslow who reside outside the limits of the city water supply should, if possible, make an effort to maintain a supply of water within reach of the Fire Department pumps. This may be done by having a reservoir supplied from a brook or well and located in an accessible place within forty feet of the pumps. A reasonable amount of water stored would lessen the fire losses to farm buildings to a greater extent. All farms should have a ladder long enough to reach the roof of the buildings so that sparks falling on shingles could be extinguished.

All persons should be careful of smoking while passing through woods and other places where fires are likely to start. Keep matches away from heat and out of reach of children. Keep chimneys in good repair. Stove pipes passing through attics or closets should be kept away from wood work. If there are any unused stove pipe holes they should be covered. A remedy of the bad features stated above could effect the running of the Fire Department, which would be lessened and a greater saving of property realized.

Fire extinguishers should be re-charged every two years or oftener, if possible. The Fire Department is at your service and extinguishers brought to the Fire Station will be re-filled free of charge.

Respectfully yours,

WILLIAM P. DiNARDI, Chief

TOWN OF WINSLOW FIRE DEPARTMENT REPORT 1940

	Labor at Fires	Labor on Hose	Fire Station	Fire Trucks	Fire Alarm	Fire Meetings	Total
Frank Morrill	$ 61.50	$.....	$.....	$.....	$.....	$.....	$ 61 50
J. Jones	83.00	3 75	.....	.....	.....	12 00	97 25
F. McMullen	75.75	2 25	.....	.....	.....	12 00	91 50
F. Roy	47.25	75	.....	.....	.....	12 00	60 00
R. Wyman	86.25	5 25	126 50	52 50	6 00	12 00	288 50
R. Lashus	113.00	4 50	12 95	.....	.....	12 00	142 45
J. Pooler	47.25	.....	.....	.....	.....	12 00	59 25
N. Poulin	75.00	3 00	.....	.....	.....	12 00	90 00
P. Gagné	90.00	5 25	29 25	.....	.....	12 00	136 50
Ed. Roy	34.50	.....	.....	.....	3 00	13 00	50 50
C. Gagné	42.75	.....	.....	.....	.....	12 00	54 75
R. Nivison	66.75	3 75	.....	.....	.....	8 00	78 50
T. Lee	85.50	3 75	.....	6 00	.....	12 00	107 25
E. Grindall	86.25	3 75	.....	.....	.....	12 00	102 00
Eddie Roy	82.50	3 75	.....	.....	.....	12 00	98 25
Nelson Galant		.....	.....	.....	62 00	.....	62 00
CALL MEN							
R. Loubier	4.50	.....	.....	.....	.....	.....	4 50
F. Pooler	8.25	.....	.....	.....	.....	.....	8 25
R. Delano	3.00	.....	.....	.....	.....	.....	3 00
Mike Lee	39.00	.....	.....	.....	.....	.....	39 00
Richard Foster	18.75	.....	.....	.....	.....	.....	18 75
J. Nivison	17.50	.....	.....	.....	.....	.....	17 50
H. S. Grindall	10.50	.....	.....	.....	.....	.....	10 50
C. Blanchard	1.50	.....	.....	.....	.....	.....	1.50
M. McMullen	.75	.....	.....	.....	.....	.....	75
J. Marcoux	2.25	.....	.....			.....	2 25
Totals	$1183.25	$ 39 75	$168 70	$ 58 50	$ 71 00	$ 165 00	$1686 20

Chief — William DiNardi	$ 300 00
Asst. Chief — F. Morrill	60 00
Expenses for Fire Company Proper	$2046 20

OUTSIDE EXPENSE

Labor	$ 16.46	$.....	$.....	$.....	$ 12 00	$.....	$ 28 46
Material	79.96	.....	35 59	42 68	14 55	.....	172 78
Steam Service	.....	.....	.....	.....	.....	.....	50 00
Telephone Service	.....	.....	.....	.....	.....	.....	68 80
Electric Service	.....	.....	26 56	5 06	24 49	.....	56 05
Water Service	.....	.....	.....	.....	.....	.....	36 08
Insurance	.....	.....	60 00	18 16	.....	.....	78 16
Fuel	.....	.....	183 69	.....	.....	.....	183 69
IMPROVEMENTS							
Material	34.93	353 29	.....	139 23	123 36	.....	650 81
Totals	$1314.60	$393 04	$474 54	$263 57	$245 40	$ 165 00	$3371 03

Appropriations — 1940	$3400 00
Expenditures — 1940	3371 03
Balance — 1941	$ 28 97

REPORT OF THE CHIEF OF POLICE

—:—:—:—

Winslow, Maine, February 10, 1940

Board of Selectmen,
Winslow, Maine.

I herewith submit my report for the year ending February 10, 1941.

MISCELLANEOUS RECORD

Automobile Accidents (Investigated)	70
Automobiles reported stolen	3
Automobiles recovered by police	2
Assistance given Sheriff's Dept. (No. of times)	3
Assistance given State Police (No. of Times)	4
Assistance out-of-town officers (No. of Times)	5
Accidental deaths (Automobile)	3
Accidental deaths (Other causes)	1
Attempted breaks	1
Boats recovered	1
Breaks	11
Bicycles found in the street	2
Bicycle riders struck by automobile	1
Catch basin plugged (Reported)	3
Children bit by dogs	1
Children warned about sliding down Sand Hill	8
Children reported missing	1
Complaints received about prowlers around houses	2
Complaints received about stealing tires and wheels from autos	3
Complaints received about boys playing ball in the street	4
Complaints received about boys causing disturbances in the street	3

Complaints received about stealing cord wood	1
Complaints received about dogs (Investigated)	1
Complaints received about persons shooting firearms within the Town limit	8
Cows struck by autos	2
Deer found dead, Game Warden called	1
Dogs lost, found by police	3
Dogs killed by police	20
Dogs struck by autos (Reported)	2
Dogs struck by autos, killed by police	1
Doors to business places found unlocked	1
Disturbances in public places (police called)	4
Canoes reported stolen	2
Family disturbances (no arrest)	13
Fowls killed by dogs	62
Fowls killed by foxes	37
Fowls reported stolen	12
Gates found opened	11
Lights found on in school building, switched off	2
Lost children found by police, returned to parents	2
Person drown, body recovered by police	1
Persons taken out of public places by police	12
Persons struck by autos	4
Persons found sick on street, cared for by police	3
Persons warned about dumping rubbish near highway	2
Persons reported missing	1
Persons fingerprinted and photographed by police	20
Poll tax summons served	8
Radio reported stolen	1
Rabbits killed by foxes	18
Rifle reported stolen	1
Streetlights reported out by police	10
Turkeys killed by dogs	11
Suspicious persons, stopped and questioned by police	8
Stolen goods recovered by police (other than autos) App. value	$117.00
Warning given for violations of Town By-Laws	13
Windows found open or unlocked	1

ARRESTS FOR THE YEAR ENDING FEBRUARY 10, 1941

Attempting to operate under influence of liquor	1
Drunk	3
Keeping unlicensed dogs	17
Lascivious in speech and behavior	2
Larceny	3
Leaving scene of an accident	2
Operating an unregistered vehicle	2
Operating an automobile without a license	2
Operating an automobile while under the influence of liquor	2
Passing a stop sign	1
Passing on a curve	2
Passing on an intersection	1
Reckless driving	2
Speeding	2
Violation of the Main Milk Control Law	2

DISPOSAL OF CASES

Appealed	0
Cases continued	12
Committed to County Jail	3
Complaint dismissed	1
Filed	4
Filed on the payment of costs	27
Paid fine and costs	8
Placed on file	1
Placed on probation	4
Search and nothing found	3
Sentence suspended	1

ATTENTION PARENTS

Many youths in this Town, like in many other communities, own their own guns, like to go hunting and target practising. The latter, is a very dangerous pastime, if practised within the town limits.

Many complaints have been received by this Department throughout the year, such as: shooting across the Kennebec River, shooting at telephone cables in the country, and above all, setting up targets in line with dwelling houses.

In one instance, a group of young girls who were sitting on a porch, were shot at unintentionally, by boys who were target practising. The bullets intended for the target, went over the target, and were embedded in the wood within inches of their heads. Luckily none of the group were injured. Such practises must be entirely discouraged.

In closing, I wish to extend my sincere gratitude, to the citizens of the Town and the neighboring Police Departments, for their willing cooperation throughout the year.

Respectfully submitted,

J. N. L. POULIN

Chief of Police

STATE FORESTRY DEPARTMENT

—:—:—:—

January 30, 1941

To the Chairman and Board of Selectmen,
Town of Winslow, Maine
Gentlemen:

We wish to submit the following brief report on White Pine Blister Rust control work conducted in your town in 1940.

No. Men Employed	No Currant & Gooseberry Plants Destroyed	Cost to Town	Federal	State
5	1,418	$99.47	0	$49.73

The above and past appropriations have helped solve the unemployment situation in your town. The expenditure of these funds, in co-operation with the U. S. Department of Agriculture, Bureau of Entomolgy and Plant Quarantine, and State Forestry Department, resulting in the destruction of a grand total of 506,910 Currant and Gooseberry plants, in and around the pine bearing lands, has assured many acres of good growing pine of reaching maturity, and a final lumber value.

Pine in protected areas show definitely, that the control work is effctive, and as there are several hundred acres of pine still needing protection, it is sincerely hoped that this fine co-operation will be continued.

Respectfully, submitted,

JOHN M. WHITE

Chief Scientific Aid

REPORT OF PUBLIC HEALTH NURSING

—:—:—:—

Adequate provision to assure satisfactory growth and development and protection of the health of children is a public responsibility warranting special consideration and emphasis in any program directed toward better health of the people as a whole. Upon what is done to assure physical and mental health during maternity, infancy, childhood and youth depends the vigor and health of the adult population."

The above quotation is taken from the report of a conference on "Children in a Democracy" held in Washington last spring at which leaders in many fields of child care discussed the problems of youth and ways to solve these problems.

Public health nursing is concerned with securing and maintaining better health for all members of the community. Recognizing that whatever is done to assure physical and mental health during maternity, infancy, childhood and youth will affect the the health of the adult population, we have, as in the past, placed most emphasis on the work with the pregnant mother, the infant and the preschool child.

During the year, 133 visits were made, at the request of the attending physician, to prenatal patients to help them carry out his instructions, or if not yet under a physician's care, to urge them to secure medical advice as early in pregnancy as possible. The mother was also helped in her plans for confinement, especially if the delivery was to be at home. Many of the patients here go to the hospital, but of those that stayed at home, the nurse was with 17 at delivery and assisted the doctor. Care after delivery was also given to these same patients until they were again well.

365 visits were made to young infants, to urge the mother to keep the baby under medical supervision, to have him vaccinated against smallpox and immunized against diptheria. When

necessary, the nurse assisted the mother in planning a daily regime for the baby. Special emphasis was placed on the prevention of communicable diseases which take such a heavy toll in childhood. The same care and supervision was given the preschool child and 206 visits were made to these children.

Representatives of the Parent-Teacher Association, the Farm Bureau and different church goups served as a committee to sponsor Child Welfare Conferences. They made arrangements for the clinic rooms, the necessary furnishings and secured transportation for those needing such service. They also gave invaluable help at the conferences held at the Congregational Church. Thirty-four children were examined by a physician and the mother advised on the proper care of her child. Vaccination for smallpox and diphtheria immunization were offered at these conferences and many took advantage of the offer. The public health nurse visited several of these children in their homes and assisted the mother in carrying out the doctor's suggestions.

While work in the schools has been limited this year, conferences were held with teachers and help given in solving special problems. All new children entering school this year and any others with apparent defects were examined by the nurse and many home visits made to try and help the parents in getting defects corrected. A vaccination clinic was held in all the schools and 104 children were protected against smallpox. Through the cooperation of the Rotary Club, the P. T. A. and the school board dental care was made available for those in the lower grades needing such care.

Arrangements were made for 11 crippled children to attend one of the clinics conducted by the Bureau of Health. Follow-up visits were made in the homes to assist the family with the care of the patient. Following each Crippled Children's Clinic, exercise centers were held in the nurse's office to demonstrate to mothers the proper way to do exercises.

Pediatric clinics are held every month, conducted by the Bureau of Health, with Dr. Clair Bauman as examining physician. Here any child who does not have normal health, may be examined and treatment prescribed. Dental service is also offered. Many children from this town have attended this clinic.

All known cases of tuberculosis were visited and every effort made to have the patient and all contacts examined and under care.

The assistance of the Consultant in Nutrition to visit homes where there was some outstanding problem or to meet with community groups was of inestimable value.

It is heartening to find an increased interest in health work on the part of community groups. The assistance given in all projects has in large measure been responsible for the accomplishments of the year.

PHILOMENE CUMMINGS

State Bureau of Health

Field Nurse

TOWN WARRANT

—:—:—:—

State of Maine

Kennebec, ss:

To E. W. Blackwell, Constable of the Town of Winslow.

GREETINGS:

In the name of the State of Maine you are hereby required to notify and warn the Inhabitants of the Town of Winslow, qualified to vote in town affairs, to meet at the High School Auditorium in said town on Monday, the 10th of March, A. D., 1941, at nine o'clock in the forenoon, then and there to act on the following articles, viz:

ARTICLE 1. To choose a Moderator to preside over said Meeting.

ARTICLE 2. To elect a Town Clerk, three Selectmen who shall also be Assessors and Overseers of the Poor, a Treasurer, a Tax Collector, a Road Commissioner, an Auditor of Accounts, one member of the School Board for three years and two Trustees of the Public Library for three years by written secret ballot as directed in Chapter 70 of the Public Laws of Maine for 1921, provisions of which were adopted by this town. For the purpose of balloting for the officers, the polls will be open at 9:15 A. M., March 10, 1941, and shall remain open until 7:00 P. M. March 10, 1941.

ARTICLE 3. To see what method the inhabitants of the town will adopt to collect the taxes for the ensuing year.

ARTICLE 4. To see if the inhabitants of the town will vote to add interest to taxes not paid before a certain date.

ARTICLE 5. To see if the inhabitants of the town will vote to raise a sum of money to pay Administration Expenses.

ARTICLE 6. To see if the inhabitants of the town will vote to raise a sum of money to have their employees insured under the Workmen's Compensation Act. ~~6,000~~ 6,000

ARTICLE 7. To see if the inhabitants of the town will vote to raise a sum of money for the support of the Fire Department. 3,400

ARTICLE 8. To see if the inhabitants of the town will vote to have a Fire Alarm Box placed on Halifax Street east of the residence of Moses Vigue near the hydrant installed last year.

ARTICLE 9. To see if the inhabitants of the town will vote to raise a sum of money for the use of Hydrants. 1,400

ARTICLE 9 A. To see if the inhabitants of the town will vote to install one Hydrant on the Augusta Road according to arrangements made with the Kennebec Water District.

ARTICLE 9 B. To see if the inhabitants of the town will vote to install a Hydrant on Benton Avenue 1,000 feet north of the present last hydrant, provided the Kennebec Water District extends their water line 1,000 feet or more.

ARTICLE 10. To see if the inhabitants of the town will vote to raise a sum of money for Street Lights.

ARTICLE 10 A. To see if the inhabitants of the town will vote to install a Street Light on Beacon Street.

ARTICLE 10 B. To see if the inhabitants of the town will vote to place a Street Light on Dallaire Street in front of the residence of Charles Blanchette.

ARTICLE 10 C. To see if the inhabitants of the town will vote to install a Street Light on LaSalle Street.

ARTICLE 10 D. To see if the inhabitants of the town will vote to install a Street Light on Marcou Street.

ARTICLE 11. To see if the inhabitants of the town will vote to raise a sum of money to repair or build Sewers.

ARTICLE 11 A. To see if the inhabitants of the town will vote to raise a sum of money to build a Sewer on Dallaire Street from the residence of Joseph L. Poulin to the residence of Vital St-Amand.

ARTICLE 11 B. To see if the inhabitants of the town will vote to raise a sum of money to build a Sewer on Marcou Street southerly to the residence of Joseph Rouleau.

ARTICLE 12. To see if the inhabitants of the town will vote to raise a sum of money to maintain and repair Roads and Bridges. $10,000

ARTICLE 13. To see if the inhabitants of the town will vote to raise a sum of money for Snow Removal. $3,000

ARTICLE 14. To see if the inhabitants of the town will vote to raise a sum of money for State Aid Road Construction (in addition to the amounts regularly raised for the care of ways, highways and bridges) under the provisions of Section 19, Chapter 28, Revised Statutes of 1930, or under the provisions of Section 3, Chapter 229, Public Laws of 1937. $2000

ARTICLE 15. To see if the inhabitants of the town will vote to raise the sum of $820.00 for the maintenance of Improved Sections of Third Class Roads.

ARTICLE 16. To see if the inhabitants of the town will vote to raise a sum of money to repair or build Sidewalks.

ARTICLE 17. To see if the inhabitants of the town will vote to raise a sum of money to build a cement Sidewalk on the South side of Beacon Street from its junction with Benton Avenue to the residence of Freemont Hunter.

ARTICLE 18. To see if the inhabitants of the town will vote to raise a sum of money to have a Sidewalk of tar construction built on the south side of Halifax Street from Charles Vigue's, 61 Halifax Street to the easterly house owned by Rev. John W. Frawley.

ARTICLE 19. To see if the inhabitants of the town will vote to raise a sum of money to build a Sidewalk on the east side of Kidder Street and on the west side of Cone Street.

ARTICLE 20. To see if the inhabitants of the town will vote to raise a sum of money to build Sidewalks on the east and west sides of LaSalle Street.

ARTICLE 21. To see if the inhabitants of the town will vote to raise a sum of money to build a Sidewalk on the east side of Poulin Street.

ARTICLE 22. To see if the inhabitants of the town will vote to raise a sum of money to build a Sidewalk on the west side of Rancourt Avenue from the residence of Mrs. Charles Lacasse to Clinton Avenue. $5,000

ARTICLE 23. To see if the inhabitants of the town will vote to raise a sum of money to gravel and tar LaSalle Street.

ARTICLE 24. To see if the inhabitants of the town will vote to raise a sum of money for the purpose of ditching the side of the road called Quimby Lane.

ARTICLE 25. To see if the inhabitants of the town will vote to raise the sum of $200.00 to gravel the Shorey Road beginning from the Pond Road going south.

ARTICLE 26. To see if the inhabitants of the town will vote to raise a sum of money to repair Simpson Avenue from the residence of Raoul Bolduc westerly to the Hollingsworth and Whitney private way.

ARTICLE 27. To see if the town will vote to build a new bridge over Mile Brook on the Garland Road.

ARTICLE 28. To see if the town will vote to raise the sum of $24,000.00 as its share of the building cost of said bridge.

ARTICLE 29. To see what method the town will adopt to raise the sum of $24,000.00

ARTICLE 30. To see if the inhabitants of the town will vote to raise a sum of money for the support of the Poor.

ARTICLE 31. To see if the inhabitants of the town will vote to raise a sum of money for the support of Schools.

ARTICLE 32. To see if the inhabitants of the town will vote to raise a sum of money for Supplies for schools and Purchase of School Books.

ARTICLE 33. To see if the inhabitants of the town will vote to raise a sum of money for Fuel, Janitor services and Supplies for the High School.

ARTICLE 34. To see if the inhabitants of the town will vote to raise a sum of money for High School Instruction.

ARTICLE 35. To see if the inhabitants of the town will vote to hire a Physical Instructor and raise a sum of money for same.

ARTICLE 36. To see if the inhabitants of the town will vote to raise a sum of money to pay for Insurance on School Houses.

ARTICLE 37. To see if the inhabitants of the town will vote to raise a sum of money for the salary of Superintendent of Schools for the ensuing year.

ARTICLE 38. To see if the inhabitants of the town will vote to raise a sum of money to repair Schoolhouses.

ARTICLE 39. To see if the inhabitants of the town will vote to raise a sum of money for Industrial Training as specified in the Public Laws of 1911.

ARTICLE 40. To see if the inhabitants of the town will vote to raise a sum of money to pay a School Nurse.

ARTICLE 41. To see if the inhabitants of the town will vote to raise a sum of money to support a Night School.

ARTICLE 42. To see if the inhabitants of the town will vote to raise a sum of money to convey the High School Scholars to and from the High School.

ARTICLE 43. To see if the inhabitants of the town will vote to raise a sum of money for materials to be used on W P A Projects.

ARTICLE 44. To see if the inhabitants of the town will vote to raise a sum of money for the running expenses of the Public Library and the purchase of Books and Magazines.

ARTICLE 45. To see if the inhabitants of the town will vote to raise the sum of $100.00 in addition to the money raised for the support of the Public Library. The said $100.00 to be used for the purchase of new books for the Library.

ARTICLE 46. To see if the inhabitants of the town will vote to raise a sum of money for the care of Cemeteries.

ARTICLE 47. To see if the inhabitants of the town will vote to raise a sum of money to decorate Soldiers' Graves on Memorial Day and care for Monument Lot.

ARTICLE 48. To see if the inhabitants of the town will vote to raise a sum of money for the purpose of controlling the White Pine Blister Rust in the Town of Winslow.

ARTICLE 49. To see if the inhabitants of the town will vote to raise a sum of money to destroy Tent Caterpillars.

ARTICLE 50. To see if the inhabitants of the town will vote to raise a sum of money to pay the Interest on the town's indebtedness.

ARTICLE 51. To see if the inhabitants of the town will vote to raise a sum of money to pay a part of the town's indebtedness.

ARTICLE 52. To see if the inhabitants of the town will vote to authorize the Selectmen to exchange with Joseph O. Lachance, with no money involved, lots numbered 183, 184, and 185 Belmont-Reynolds, for a tract of land situated on Nowell Road and owned by the said Joseph O. Lachance.

ARTICLE 53. To see if the inhabitants of the town will vote to raise a sum of money to buy a parcel of land from the Lockwood Company as follows: northerly by Jean Cliche, Omer Pomerleau; easterly by Bellevue Street; southerly by Wallace Bourassa and Lockwood Company; westerly by Maine Central Railroad Company.

ARTICLE 54. To see if the inhabitants of the town will vote to raise a sum of money to buy a parcel of land from the Lockwood Company as follows: northerly by Harvey Bourassa, W. H. Smith, Charles Demers, and Lockwood Company easterly Boston Avenue; southerly Palmyre Rodrigue, Octav Girard, Alfred Roy, Barnet Jolovitz, Ethel Hayes, James Cohe Joseph Breton, Augustus Masse, Ernest Martel, Oscar Tubbs, westerly James Cohen, Donat Tardiff, Town of Winslow, Oscar Tubbs and Benton Avenue.

ARTICLE 55. To see if the inhabitants of the town will vote to authorize the Selectmen on behalf of the town to sell and dispose of any real estate acquired by the town for non-payment of taxes thereon, on such terms as they deem advisable, and to execute quitclaim deeds for such property.

ARTICLE 56. To transact any other business that may legally come before said meeting.

And you are alike required to notify the inhabitants of said town that the Selectmen will be in session at the Selectmen's Office on the 6th, 7th and 8th days of March, A. D. 1941, from 9:00 A.M. to 3:00 P. M. for the purpose of correcting the list of voters. Hereof fail not and make due return of this Warrant with your doings hereof on or before the hour of said meeting.

Given under our hands this 24th day of February A. D. 1941.

NAPOLEON A. MARCOU	Selectmen
ALFRED P. MARCOUX	of
DONAT BOURASSA	Winslow

RECOMMENDATIONS OF THE BUDGET COMMITTEE

—:—:—:—

The budget committee of the Town of Winslow in session February 24, 1941, recommended that the following actions be taken on the different articles for the Town Meeting to be held March 10, 1941.

App. 1940	Article 1941		Recommended 1941
$ 13,500 00	5	Administration Expenses	$ 13,500 00
600 00	6	Workmen's Compensation	600 00
3,400 00	7	Fire Department	3,400 00
	8	Fire Alarm Box, Halifax St.	Refer to Fire Chief
1,560 00	9	Hydrants	1,640 00
	9 A	Hydrant, Augusta Road	Refer to Selectmen
	9 B	Hydrant, Benton Road	Refer to Selectmen
2,500 00	10	Street Lights	3,000 00
	10 A	Street Light, Beacon St.	Pass Over
	10 B	Street Light, Dallaire St.	Pass Over
	10 C	Street Light, LaSalle St.	Pass Over
	10 D	Street Light, Marcou St.	Pass Over
600 00	11	Sewers	600 00
	11 A	Sewer, Dallaire St.	1,000 00
	11 B	Sewer, Marcou St.	Refer to Article 11
10,000 00	12	Roads & Bridges	10,000 00
3,000 00	13	Snow Removal	3,000 00
2,000 00	14	State Aid Road	2,000 00
820 00	15	Maintenance, Third Classe Rd.	820 00
600 00	16	Sidewalks	600 00

	17	Sidewalk, Beacon St.	Under Art. 43
	18	Sidewalk, Halifax St.	Under Art. 43
	19	Sidewalk, Kidder & Cone Sts.	Under Art. 43
	20	Sidewalk, LaSalle St.	Under Art. 43
	21	Sidewalk, Poulin St.	Under Art. 43
	22	Sidewalk, Rancourt Ave.	Under Art. 43
	23	LaSalle St.	Pass Over
100 00	24	Quimby Lane	Pass Over
	25	Shorey Road	200 00
	26	Simpson Ave.	Pass Over
	27	Bridge, Garland Road	(A survey by a
	28	$24,000.00, Bridge	competent man
	29	Method, Bridge	to report on March 11, 1941)
9,500 00	30	Poor	9,500 00
42,000 00	31-42	Schools	42,500 00
5,000 00	43	W. P. A.	5,000 00
1,100 00	44	Library	1,100 00
100 00	45	Library Books	100 00
200 00	46	Cemeteries	200 00
75 00	47	Memorial Day	75 00
100 00	48	White Pine Blister	100 00
100 00	49	Tent Caterpillars	100 00
2,400 00	50	Interest	2,000 00
10,000 00	51	Bonds	10,000 00
	52	Exchange of Land	Vote to Authorize
	53	Land between Bellevue St. & R. R.	1,000 00
	51	Land between Boston & Benton Avenues	(The Selectmen be appointed as a committee to investigate.

Harry S. Grindall Chairman

David Garland, Secretary

BUDGET COMMITTEE

Group 1

George Chamberlain (unable to attend)
Samuel Clark
William V. Hayden
Charles W. Wixon
Spofford Giddings (alternate)

Group 2

Warren Bélanger
A. P. Marcou
Charles H. Vigue
Frank Poulin (unable to attend)

Group 3

Maurice McCarthy
Percy M. Cram
Arthur Winslow (unable to attend)
Mrs. Etta Goodrich
Richard D. Hall (alternate)

INDEX

Town Officers 2
Diploma 3
Historical Data ..... 4 - 9
Auditors' Reports ..... 10 - 11
Valuation and Appropriations ..... 12 - 13
Your Appropriation Dollar 14
Comparative Balance Sheet ..... 15 - 16
Proof of Change in Net Debt 17
Accounts Receivable 17
Treasurer's Report ..... 18 - 21
Delinquent Taxpayers ..... 22 - 23
Tax Collector's Report 24

GENERAL GOVERNMENT
Miscellaneous and Current Expenses 25
Selectmen's Warrants ..... 25 - 26

PROTECTION OF PERSONS AND PROPERTY
Workmen's Compensation 27
Fire Department 27
Hydrants 27
Hydrants — Augusta Road 27
Street Lights 27

HEALTH AND SANITATION
Sewers 27

HIGHWAYS
Maintenance Roads and Bridges 28
Snow Removal 28
Sidewalks 28
State Aid Road 28
Maintenance Third Class Road 28
Unimproved Roads 28
Chawick Street 29
Eames Road 29
Maple Ridge Road 29
Quimby Lane 29
Reynolds Road 29
Shoddy Hollow Bridge 29
Equipment Reserve 29

CHARITIES
Poor Relief — Town 30
Poor Relief — State 30
Poor Relief — Other Towns 30
Poor Work Relief 30
Buildings for Poor 30
Old Age Assistance 30
Summary of Relief Cases ..... 31 - 33

Distribution Poor Relief Money 34
EDUCATION
Text Books and Supplies 35
Fuel, Janitor and Supplies, High School 35
High School Instruction 35
Prysical Education 36
Insurance on School Houses 36
Superintendent's Salary 36
School Repairs 36
Industrial Training 36
School Nurse 37
Night School 37
High School Conveyance 37
Teachers' Retirement Fund 37
W P A Materials 37
Public Library 37
MISCELLANEOUS ACCOUNTS
Memorial Day, Care of Monument Lot 38
Upkeep of Cemeteries 38
Tent Caterpillar Removal 38
White Pine Blister Rust Control 38
Interest 38
Temporary Loans 38
Payment on Town Debt 39
State Tax 39
County Tax 39
Overlay 39
Cemetery Trust Fund 39
Town Property 39
School Property 40
Highway Equipment ..... 40 - 41
Journal Entries 42
Summary of Balances Transferred to Net Debt 43
REPORTS
Town Clerk ..... 44 - 49
Chairman of Board of Selectmen ..... 50 - 51
Overseer of Poor 52
Road Commissioner 53
School Department ..... 54 - 55
Superintendent of Schools ..... 56 - 57
High School Principal ..... 58 - 59
Librarian ..... 60 - 61
Public Library — Treasurer's Report ..... 62 - 63
Sealer of Weights and Measures 64
Milk Inspector 65
Plumbing Inspector 66
Electrical Inspector 67
Building Inspector 68
Fire Department ..... 69 - 73
Chief of Police ..... 74 - 77
State Forestry Department 78
Report of Public Health Nursing ..... 79 - 81
Town Warrant ..... 82 - 88
Recommendations of the Budget Committee ..... 89 - 91

WINSLOW FIRE DEPARTMENT

—:—:—:—

MEMBERS	Telephone
WILLIAM DiNARDI, Chief	716-R or W
FRANK MORRILL, Assistant Chief	1745-W
FRED McMULLEN, Captain	1228-W
JOHN JONES, Lieutenant	
NELSON GALLANT, Electrician	1451-M
ROBERT LASHUS, Hydrant & Clerk	
FRED ROY, No. 1 Pipeman	
RALPH WYMAN, No. 2 Pipeman	1238-W
NAPOLEON POULIN, No. 1 Ladder Man	
PLACIDE GAGNE, No. 2 Ladder Man	
JAMES POULIN, Hoseman	1071-W
EDMOND ROY, Hoseman	
CYRIL GAGNE, Hoseman	
EDWARD ROY, Hoseman	
THOMAS LEE, Hoseman	1339-R
EVERARD GRINDALL, Hoseman	526-W

CALL MEMBERS

James Nivison		Carol Fotter	
Maurice McMullen		Mike Lee	
Richard Delano	978-M	H. S. Grindall Jr.	
Romeo Loubier		Frank Poulin	
Charles Blanchette		William Dolley	
Harry S. Grindall	1465	Joseph Marcoux	1472-W

SELECTMEN OF WINSLOW

NAPOLEON A. MARCOU	1256-R or W
ALFRED P. MARCOUX	1472-W
DONAT BOURASSA	1747-W4

Learn the location of alarm box nearest your home or place of business.

To give alarm go to the box nearest the fire; break glass in front of box; turn key; open door; pull hook to bottom of slot and let go.

If you have no response from the small bell inside the box, go to the nearest box and repeat as before. Remain by the box until department arrives.

Never give an alarm for a fire seen at a distance.

Never pull the hook a second time without orders from the Chief Engineer.

Anyone tampering with alarm boxes in any way unless to give an alarm for fire, shall be punished according to law.

The firemen should be called immediately upon the discovery of a fire however small. The Chief would rather make an unnecessary run than to find a large fire caused by delay.

WINSLOW FIRE DEPARTMENT

LOCATION OF BOXES

12—Cor. Cushman and Lithgow Sts.
14—Cor. Proctor & Bowie's Store
15—Bay Street near Tobey's Store
16—Benton Ave. opp. Club House
17—Cor. Herd St. and Benton Ave.
18—Benton Ave. opp. John Murray's
21—Clinton Ave. opp. Kidder St.
22—Monument St. opp. Church
23—Clinton Ave. and LaSalle Sts.
24—Monument St. opp. Monument
25—Clinton Ave. near Marcou St.
26—Kendall & Ramsey Store
42—Lithgow St. near Geo. Bassett's
27—Halifax and Hallowell Sts.
13—H. & W. Co. Private

SPECIAL CALLS

51 Repeated five times calls Winslow Department to H. & W. mills
121 Calls out additional apparatus
31 Augusta Road
32 Cushman Road
33 China Road
34 Garland Road
35 Benton Ave. Road
36 Clinton Ave. Road
161 In Waterville calls Waterville Department to H. & W. mills
171 In Waterville calls Winslow Department to Waterville
222 Repeated three times in Winslow, calls Waterville Department to Winslow
2 Test, fire out, or under control
3 All members report at once at hose house
4 No school. Blown at 7:30 or 11:30 A. M.
6 General alarm. Calls special members to duty.

To give a telephone alarm, call 716-W (Fire Station) or 716—R. Unless you have immediate response, call 1001 (H. & W. Co.) and watchman will sound alarm (three blows).

Preserve This Report

A sufficient number of these reports has been printed to furnish every interested citizen with a copy. An effort has been made to get them into the hands of the voters in advance. It should be borne in mind that if copies are left at home there may not be a sufficient number at the hall to go around on town meeting day. This year or any year it is desirable for you to have a copy of the annual report as soon as issued. It is also important for you to preserve it.

Bring it with you on Town Meeting Day

ANNUAL REPORTS

OF THE

MUNICIPAL OFFICERS

OF THE

Town of Winslow

FORT HALIFAX — 1754

For the Fiscal Year Ending February 10, 1942

Together with
THE WARRANT FOR TOWN MEETING
MARCH 9, 1942

ANNUAL REPORTS

OF THE

MUNICIPAL OFFICERS

OF THE

Town of Winslow

FORT HALIFAX — 1754

For the Fiscal Year Ending February 10, 1942

Together with
THE WARRANT FOR TOWN MEETING
MARCH 9, 1942

Officers of the Town of Winslow

Selectmen, Assessors and Overseers of the Poor

WARREN E. BELANGER ALFRED P. MARCOUX
DONAT BOURASSA

Superintending School Committee

P. M. CRAM WILLIAM DOSTIE
AIME J. MATHIEU

Superintendent of Schools

CARL B. LORD

Collector and Treasurer

E. W. BLACKWELL

Town Clerk

HARRY H. DUNBAR

Auditor

CARL HAWES

Road Commissioner

DONAT BOURASSA

Chief of Fire Department

WILLIAM DiNARDI

Chief of Police

J. N. L. POULIN
Tel. 1191. After 11:00 P. M. 2457–R

Office Hours: 9 A. M. to 12 M. 1 P. M. to 4 P. M.

Report of State Auditor

March 2nd, 1942

To the Inhabitants of the Town of Winslow:

In accordance with the request of your Selectmen, this department, represented by C. G. Hawes, has completed an examination of the accounts of your town officials for the municipal year ended February 10, 1942.

A copy of our report was made for the printer and our formal report will be submitted to your Selectmen very shortly. This report was prepared from your town records and, to the best of our knowledge and belief, properly reflects the true financial condition of your municipality as of the above date; subject however to a probable shrinkage in the final settlement of unpaid taxes, tax liens and deeds.

The data obtained by us is summarized in the following:

Exhibit A Comparative Balance Sheet

B Report of Treasurer

C 1941 Valuation and Commitment

D Statement of Appropriation Accounts

Schedules—Reconciliation of Treasurer's Cash Balance

Uncollected Taxes

Tax Liens and Deeds

Accounts Receivable

Cemetery Trust Funds

Analysis of Change in Net Debt

Bonds Payable

Excise Tax Collections

Respectfully submitted,

STATE DEPARTMENT OF AUDIT

Harold E. Crawford

Municipal Auditor

Report of Town Auditor

Winslow, Maine, Feb. 28, 1942

To the Citizens of Winslow, Maine:

I have carefully examined all bills paid and checked the same with the warrants drawn by the Selectmen.

I have made examination of the Treasurer's account, finding a balance amounting to $5,530.87.

Respectfully submitted,

CARL G. HAWES

Town Auditor

TOWN OF WINSLOW
COMPARATIVE BALANCE SHEET
Year Ended Feb. 10, 1942

ASSETS

Subsidiary Schedule			Feb. 10, 1941		Feb. 10, 1942
1	Cash		$ 3,021.24		$ 5,530.87
	TAX ACCOUNTS				
2	Uncollected Taxes	$1,794.27		$ 958.73	
3	Tax Deeds & Liens	3,320.73		2,397.88	
			5,115.00		3,356.61
4	Accounts Receivable		279.51		584.23
5	Trust Funds—Investment		1,275.00		1,334.59
	TOTAL ASSETS		9,690.75		10,806.30
	Overdraft Balances		393.18		
			10,083.93		
6	Net Debt		37,625.46		48,361.19
	Combined Assets, Overdraft Balances & Net Debt		$47,709.39		$59,167.49

LIABILITIES

Subsidiary Schedule			Feb. 10, 1941		Feb. 10, 1942
7	Bonds Payable	--------	$40,000.00	--------	$54,000.00
	DEFERRED CREDITS				
	Excise Tax—1942	--------	--------	$1,612.29	--------
	—1941	$1,691.77	--------	--------	--------
	Taxes —1942	--------	--------	34.40	--------
	—1941	100.00	--------	--------	--------
	Teachers' Retirement	337.30	--------	465.90	--------
	Old Age Assistance	2,544.93	--------	--------	--------
		--------	4,674.00	--------	2,112.59
5	Trust Funds—Reserve	--------	1,275.00	--------	1,334.59
	TOTAL LIABILITIES	--------	45,949.00	--------	57,447.18
	Unexpended Balances (Net) Exhibit D	--------	1,760.39	--------	1,720.31
	Combined Liabilities & Unexpended Balances	--------	$47,709.39	--------	$59,167.49

TREASURER'S ACCOUNT

(Exhibit B)

Cash on Hand February 10, 1941			$ 3,021 24
RECEIPTS:			
Property and Poll Taxes			
1942 Advance	$ 34 40		
Current Year	135,909 31		
Prior Years	1,385 47		
Tax Deeds & Liens	1,303 72		
		138,632 90	

Excise Tax		5,643 44
Dog Licenses		302 80
Departmental		
From State—Highways	7,102 18	
—Charities	1,690 39	
—Education	7,441 83	
—Library	84 00	
—Bank Stock Tax	1,945 08	
—Dog License Refund	125 98	
—Porcupine Bounty	6 50	
		18,395 96

From Other Sources—Administration	609 35		
—Protection	162 40		
—Health & Sanitation	280 37		
—Highways & Bridges	586 93		
—Charities	342 40		
—Education	2,311 42		
—Accounts Receivable	36 00		
—Miscellaneous	823 93		
			5,152 80
Interest			
On Taxes	118 46		
On Trust Funds	5 02		
		123 48	
Temporary Loans		80,000 00	
Bridge Bond Issue		24,113 00	
Total Receipts			272,364 38
Total Available			275,385 62

WARRANTS PAID:		
Appropriation Accounts (Exhibit D)	189,145 29	
Temporary Loans	80,000 00	
Teachers' Retirement Fund	695 33	
Tax Transfer	12 13	
Excise Tax Refund	2 00	
		269,854 75
CASH BALANCE—Feb. 10, 1942 (Schedule 1)		$ 5,530 87

Schedule 1

Reconciliation of Treasurer's Cash Balance

Balance per Bank Feb. 10, 1942	$ 5,995 05	
DEDUCT: Outst'd'g Checks	464 18	
Cash Balance Feb. 10, 1942 (Exhibit A & B)		$ 5,530 87

Tax Collector's Report

1937 Tax:

Balance Uncollected Feb. 10, 1941		$ 46
Collected in 1941		46

1938 Tax:

Balance Uncollected Feb. 10, 1941		2 00
Collected in 1941		2 00

1939 Tax:

Balance Uncollected Feb. 10, 1941		93 63
Collected in 1941		92 63
Balance Uncollected Feb. 10, 1942		1 00

1940 Tax:

Balance Uncollected Feb. 10, 1941	$ 1,698 18	
Tax Transfer	3 10	
		1,701 28
Collected in 1941		1,290 38
Balance Uncollected Feb. 10, 1942		410 90

APPROPRIATIONS

Administration Expense	$ 13,500.00
Workmen's Compensation	600.00
Fire Department	3,400.00
Hydrants	1,640.00
Street Lights	3,000.00
Sewers	600.00
Dallaire Street Sewer	1,000.00
Roads and Bridges—Maintenance	10,000.00
Snow Removal	3,000.00
State Aid Road	2,000.00
Maintenance Third Class Road	820.00
Sidewalks	600.00
Shorey Road	200.00
Mile Brook Bridge (bond issue of $24,000.00)	
Charities	9,500.00
Support of Common Schools	20,000.00
Text Books and Supplies	2,300.00
Fuel, Janitor, Supplies—High School	4,800.00
High School Instruction	7,000.00
Physical Education	1,700.00
Superintendent of Schools Salary	950.00
Repairs to School Houses	1,500.00
Industrial Training	1,950.00
School Nurse	150.00
Night School	100.00
High School Conveyance	2,050.00
W. P. A. Materials	6,000.00
Public Library	1,100.00
Public Library—Books	100.00
Memorial	75.00
Cemeteries	200.00
Tent Caterpillars	100.00
White Pine Blister Rust	100.00

Interest on Town Debt	2,000.00	
Payment on Town Bonds	10,000.00	
Total Town Appropriations	112,035.00	
1941 State Tax	26,949.47	
1941 County Tax	5,071 72	
Overlay	70.29	
		144,126.48
Less Automobile Excise Tax	7,200.00	
To be Accounted for by Collector		$136,926.48

VALUATION AND COMMITMENT 1941

(Exhibit C)

VALUATION:

Real Estate—Resident	$ 841,630 00	
Non-Resident	2,201,202 00	
Total Real Estate		$3,042,832 00
Personal Estate—Resident	60,983 00	
Non-Resident	233,097 00	
Total Personal Estate		294,080 00
Total Valuation		3,336,912 00

COMMITMENT:

Valuation x Rate		
3,336,912.00 x .040	133,476 48	
1150 polls @ 3.00	3,450 00	
Tax Commitment	136,926 48	
Transfer	9 03	
Various	1 50	
Total Charged to Collector		136,937 01
Credits to Collector:		
Cash to Treasurer	135,909 31	
Advance Payments (in 1940)	100 00	
		136,009 31
Uncollected 1941 Taxes—Feb. 10, 1942 (Schedule 2)		927 70

Uncollected 1941 Taxes

February 10, 1942

Resident

Adams, Gardiner L.	$ 16.00	McMillan, John	28.00
Alley, William E.	66.20	*McCommic, John	3.00
Borodka, Leon	58.60	Macaro, Henry	5.00
Bragg, Pauline	28.60	Mercier, Gedeon	16.50
Cox, Marvin	8.00	Magaw, Roland	3.00
*Corey, Philip J.	3.00	Mitchell, George	3.00
*Dostie, Wilfred	28.00	Newell, Charles	4.40
Dunham, Eva	20.00	Powers, Miles	31.00
Dutil, Leroy	26.50	Prentiss, Morris heirs	10.00
Fecteau, Omer	3.00	Rhoades, Sadie	10.00
*Fortin, Alphonse	18.00	Rodrigue, Marie heirs	64.24
Frazier, Carrie	10.00	Roy, Jacqueline Anna	2.00
Goodson, Edward	3.40	*Rodrigue, Emile	3.00
Giroux, Ronaldo	3.00	Shirley, James & Clara	39.00
Guertin, Wilfred	3.00	Stewart, Elmer	149.00
Jackson, Ida	20.00	*StAmand, Leo	3.00
*Johnson, Louis	5.00	3 Kidder Street	
Kittredge, Katherine	28.52	Varney, Ernest	6.00
*King, William	3.00	York, Morris	99.00

Non-Resident

Dodge, N. P. Corp.	4.74	Quimby, Stephen heirs	1.00
Larsen Bros.	61.00	Ryder, George V. heirs	20.00
Massery, Doris	2.00		
Poulin, Edmond	4.00	Violette, Alfred	4.00

1941 Taxes Uncollected February 10, 1042 $927.70

* Paid after February 10, 1942

Accounts Receivable

Feb. 10, 1942

State of Maine—Poor	$ 258 78	
City of Augusta—Poor	59 66	
Town of Oakland—Poor	45 24	
Town of Mercer—Poor	62 55	
City of Waterville—Poor	158 00	
		$ 584 23

Proof of Change in Net Debt

Net Debt Feb. 10, 1941	$37,625 46	
Account Receivable Written Off	62 12	
Disallowed by State in Poor Account	14 62	
Bridge Bond Issue July 1, 1941	24,000 00	
		$61,702 20
High School Bonds Paid	10,000 00	
Net Bal. From Summary	3,341 01	
NET DEBT FEB. 10, 1942	48,361 19	
		$61,702 20

BONDS PAYABLE

Feb. 10, 1942

Purpose	Bond Numbers	Issued	Due Date	Rate	
High School	121, 122, 123, 124, 125, 126, 127, 128, 129, 130	5–1–28	11–1–42	4 %	$10,000 00
	131, 132, 133, 134, 135, 136, 137, 138, 139, 140	5–1–28	11–1–43	4 %	10,000 00
	141, 142, 143, 144, 145, 146, 147, 148, 149, 150	5–1–28	11–1–44	4 %	10,000 00
					$30,000 00
Mile Brook Bridge		7–1–41	7–1–42	1½ %	$ 1,000 00
		"	7–1–43	"	1,000 00
		"	7–1–44	"	2,000 00
		"	7–1–45	"	5,000 00
		"	7–1–46	"	5,000 00
		"	7–1–47	"	5,000 00
		"	7–1–48	"	5,000 00
					24,000 00
TOTAL BONDS PAYABLE (Exhibit A)					$54,000 00

CEMETERY TRUST FUNDS

Book Number	Account	Balance Feb. 10, 1941	Interest Earned	With-drawn	Balance Feb. 10, 1942
31131	Meda C. Dodge	102.51	2.56		105.07
19407	Everett R. Drummond	205.02	5.02	5.02	205.02
40337	Charles & Fred Dustin	102.51	2.56		105.07
27646	Joseph Eaton	205.02	5.15		210.17
29529	S. K. Fuller	153.76	3.85		157.61
27686	Libby J. Gowen	102.51	2.56		105.07
30616	Marcia A. Hodges	102.51	2.56		105.07
31666	R. M. Jones	128.13	3.21		131.34
41782	W. K. Lunt & Samuel Cony Barton	205.02	5.15		210.17
		1,306.99	32.62	5.02	1,334.59

APPROPRIATIONS ACCOUNT

GENERAL GOVERNMENT

Administration Expenses

Appropriation	$13,500 00	
Bank Stock Tax	1,945 08	
1941 Dog Tax	296 10	
1940 Dog Tax	6 70	
Dog License Refund	125 98	
Supplemental Tax	437 43	
Plumbing Fees	107 50	
Costs on Deeds and Liens	50 29	
Police Badges	8 06	
Bounty on Porcupines	6 50	
Refund	6 07	
Transfer from 1941 Taxes	1 50	
		$16,491 21

Selectmen's Warrants

Napoleon A. Marcou—Salary	140 00
Warren E. Belanger—Salary	1,265 00
Alfred P. Marcoux—Salary	1,400 00
Donat Bourassa—Salary	1,500 00
Napoleon A. Marcou—Expense	7 00
Warren E. Belanger—Expense	148 00
Alfred P. Marcoux—Expense	27 50
Donat Bourassa—Expense	312 00
J. N. L. Poulin—Salary	1,560 00
E. W. Blackwell—Coll. & Treas.	1,000 00
E. W. Blackwell, Excise Tax Col.	200 00
Dr. E. W. Paine—Town Physician & Health Officer	700 00
Harry H. Dunbar—Town Clerk	500 00
David Garland—Office Clerk	1,234 64
Percy Cram—School Board	50 00
William Dostie—School Board	50 00

Aime Mathieu—School Board	50	00
Oscar Reny—Building Inspector	50	00
Harden Erskine—Milk Inspector	50	00
Aime Mathieu—Plumbing Insp.	75	00
Perley Poulin—Electrical Insp.	50	00
Carl G. Hawes—Town Auditor	50	00
State Dept. of Audit—'40 Audit	38	34
Collector's & Treasurer's Bonds	55	00
J. N. L. Poulin—Truant Officer	20	00
J. N. L. Poulin—Killing Dogs	38	00
1941 Dog Licenses	296	10
1940 Dog Licenses	6	70
Birth & Death Certificates	10	50
Aid to Dependent Children	743	85
Election Expenses	104	00
Abatements	680	21
Fuel	166	36
Water	28	00
Telephone	97	09
Lights	34	14
Insurance	432	65
Police	167	40
Costs on Deeds & Liens	30	05
Postage	127	93
Printing	414	70
Town Clerk's Supplies	25	19
Office Supplies	160	68
Pauper Investigation	17	65
Care of Dump	255	00
Rubbish Removal	934	00
Miscellaneous Items	642	02
Unexpended Balance	546	51
		$16,491 21

PROTECTION OF PERSONS AND PROPERTY

Workmen's Compensation		
Appropriation	600 00	
Overdraft	33 20	
		633 20
Selectmen's Warrants		633 20
Fire Department		
Appropriation	3,400 00	
Miscellaneous Receipts	162 40	
		3,562 40
Selectmen's Warrants	3,562 36	
Unexpended Balance	04	
		3,562 40
Hydrants		
Appropriation		1,640 00
Selectmen's Warrants	1,560 00	
Unexpended Balance	80 00	
		1,640 00
Street Lights		
Appropriation		3,000 00
Selectmen's Warrants	2,816 17	
Unexpended Balance	183 83	
		3,000 00

HEALTH AND SANITATION

Sewers		
Appropriation	600 00	
Miscellaneous Receipts	206 62	
		806 62
Selectmen's Warrants	806 45	
Unexpended Balance	17	
		806 62

Sewer — Dallaire Street

Appropriation	1,000 00	
Miscellaneous Receipts	73 75	
Overdraft	1 59	
		1,075 34
Selectmen's Warrants		1,075 34

HIGHWAYS

Maintenance Roads and Bridges

Appropriation	10,000 00	
Miscellaneous Receipts	559 41	
Overdraft	191 43	
		10,750 84
Selectmen's Warrants		10,750 84

Snow Removal

Appropriation	3,000 00	
Miscellaneous Receipts	1,189 47	
Overdraft	881 90	
		5,071 37
Selectmen's Warrants		5,071 37

State Aid Road

Appropriation		2,000 00
Transfer to Mile Brook Bridge		2,000 00

Construction Third Class Road

State of Maine	1,960 32	
Transfer from Maintenance 3rd Class Road	820 00	
Overdraft	72 11	
		2,852 43
Selectmen's Warrants		2,852 43

Maintenance Third Class Road

Appropriation		820 00
Transfer to Construction 3rd Class Road		820 00

Maintenance Unimproved Road

State of Maine		469 10
Selectmen's Warrants		469 10

Sidewalks

Appropriation		600 00
Selectmen's Warrants		600 00

Special Resolve

State of Maine	994 00	
Miscellaneous Receipts	137 00	
Overdraft	2 17	
		1,133 17
Selectmen's Warrants		1,133 17

Shorey Road

Appropriation		200 00
Selectmen's Warrants	199 85	
Unexpended Balance	15	
		200 00

Shoddy Hollow Bridge Approaches

State of Maine		2,250 03
Selectmen's Warrants		2,250 03

Mile Brook Bridge

Bridge Bond Issue	24,000 00	
Premium on Bond Issue	113 00	
State of Maine	129 78	
Transfer from State Aid Road	2,000 00	
		26,242 78
Selectmen's Warrants		26,242 78

CHARITIES

Poor Relief — Town

Appropriation	9,500 00	
Miscellaneous Receipts	346 65	
		9,846 65
Selectmen's Warrants	4,732 16	
Unexpended Balance	5,114 49	
		9,846 65

Poor Relief — State

State of Maine	1,356 00	
Accounts Receivable	258 78	
Disallowed by State	14 62	
		1,629 40
Selectmen's Warrants		1,629 40

Poor Relief — Other Town

Receipts from Other Towns	56 95	
Accounts Receivable	325 45	
		382 40
Selectmen's Warrants		382 40

SUMMARY OF CASES, EXPENSES AND RECEIPTS FOR POOR RELIEF
FISCAL YEAR ENDING FEBRUARY 10, 1942

Acct. No.	Name of Family	Town City Chargeable	Amount Expended	Amount Received	Written Off	Amount Due	Family Located in Town of	No. in Family
1	Simeon Bolduc	Winslow	$ 2.09				Waterville	5
2	Lena Boutin	Winslow	104.00				Winslow	1
3	Elroy Bragg	Winslow	74.50				Manchester	8
4	Frank Bragg	Winslow	77.09				Washington	9
5	Dependent Children	Winslow	1,447.17				Various	12
6	Auguste Coulombe	Winslow	111.36				Winslow	1
7	Marvin Cox	Winslow	36.90				Winslow	2
8	Natalie Denis	Winslow	104.00				Winslow	1
9	John Fortin	Winslow	8.95				Winslow	2
10	Harvey Hanson Boys	Winslow	108.04				Benton	2
11	Frank Huard	Winslow	395.35				Winslow	3
12	Theodore Huard	Winslow	226.89				Winslow	2
13	Imelda Labbe	Winslow	88.24				Winslow	5
14	John Laflamme	Winslow	183.47				Winslow	2
15	Alex Lafontaine	Winslow	27.69				Winslow	1
16	Joseph Lebrasseur	Winslow	22.53				Waterville	3
17	George Maheu	Winslow	136.21				Waterville	2
18	David Marshall	Winslow	76.93				Winslow	1
19	Louise Mercier	Winslow	134.95				Winslow	1
20	Mrs. William Michaud	Winslow	16.00				Fairfield	2
21	Richard O'Donnell	Winslow	339.40	162.24			Bangor	1
22	Mrs. George Ponsant	Winslow	21.51				Winslow	2
23	Dora Poulin	Winslow	4.50				Winslow	3
24	Archie Prentiss	Winslow	33.40	(Doctor's Bill in 1934)			Winslow	4
25	Clifford Quirion	Winslow	18.15				Winslow	6

26	Ludger Quirion	Winslow	189.53				Winslow	2
27	Viva Reynolds	Winslow	167.14	1.00			Winslow	2
28	Joseph Spirydowicz	Winslow	25.92				Winslow	4
29	Albert Thibodeau	Winslow	97.64				Waterville	5
30	Arthur Thibodeau	Winslow	5.00				Winslow	2
31	Joseph Trahan	Winslow	43.24				Winslow	1
32	Tramps		'50					3
33	Philip Vigue	Winslow	17.63				Waterville	3
34	Veteran's Case No. 9	Winslow	386.24				Winslow	5
35	John Bether	State	163.33	136.77		26.56	Winslow	1
36	Aime Blais	State	74.00	74.00			Winslow	1
37	Armand Bolduc	State	58.01	18.15		39.86	Winslow	4
38	Roland Cote	State	93.63	93.33	.30		Winslow	2
39	James Daggett	State	109.87	108.00	1.87		Winslow	2
40	Daniel Derosby	State	408.42	342.39	2.11	63.92	Winslow	2
41	Frank Flagg	State	381.16	277.80	.42	102.94	Winslow	3
42	Christine Gallant	State	22.75	22.75			Winslow	3
43	William L. Grant	State	40.14	40.12	.02		Winslow	4
44	Maxine Johnson	State	117.17	112.92	.25	4.00	Winslow	3
45	Roland Magaw	State	21.00	20.77	.23		Winslow	4
46	Wesley Roundy	State	96.95	75.45		21.50	Winslow	5
47	Vinal Richardson	State	25.28	23.76	1.52		Winslow	2
48	Liege Thompson	State	10.06	2.16	7.90		Winslow	1
49	Veteran's Case No. 5	State	7.63	7.63			Winslow	1
50	E. A. Goodson	Camden	3.00	3.00			Winslow	2
51	Louis Langevin	Augusta	59.66			59.66	Winslow	5
52	Elmer Marston	Augusta	6.95	6.95			Winslow	4
53	Noel Poulin	Waterville	205.00	47.00		158.00	Winslow	3
54	Philip Poulin	Oakland	45.24			45.24	Winslow	2
55	Viola Williamson	Mercer	62.55			62.55	Winslow	4
			$6,743.96	$1,576.19	$14.62	$584.23		166

DISTRIBUTION OF RELIEF MONEY

	Town	State	Other Towns	Total
Groceries	$1,636.70	$ 657.86	$160.40	$2,454.96
Milk	51.37			51.37
Board & Rent	1,823.82	437.06	145.75	2,406.63
Fuel	328.65	266.27	21.36	616.28
Clothing	287.12	57.30	32.14	376.56
Hospital	435.70	78.00		513.70
Physician (1934 Bill)	33.40			
	6.50	91.50	22.00	153.40
Medicine	19.10	32.49	.75	52.34
Miscellaneous	109.80	8.92		118.72
	$4,732.16	$1,629.40	$382.40	$6,743.96

Less Credits from Town Poor	346.65
Net Cost of Town Poor	4,385.51

Buildings for Poor

Balance February 10, 1941	1,126 88	
Miscellaneous Receipts	91 80	
		1,218 68
Selectmen's Warrants	121 12	
Unexpended Balance to 1942	1,097 56	
		1,218 68

Surplus Commodities

Overdraft	185 68
Selectmen's Warrants	185 68

Old Age Assistance

Balance February 10, 1941	2,544 93
Selectmen's Warrants	2,544 93

EDUCATION

Common Schools

Appropriation	20,000 00	
State of Maine	4,114 18	
		24,114 18
Overdraft from 1940	143 95	
Selectmen's Warrants	23,908 12	
Unexpended Balance to 1942	62 11	
		24,114 18

Text Books and Supplies

Appropriation		2,300 00
Overdraft from 1940	20 50	
Selectmen's Warrants	2,237 18	
Unexpended Balance to 1942	42 32	
		2,300 00

High School Fuel, Janitor and Supplies

Appropriation	4,800 00	
Miscellaneous Receipts	54 27	
Overdraft to 1942	13 41	
		4,867 68
Overdraft from 1940	198 06	
Selectmen's Warrants	4,669 62	
		4,867 68

High School Instruction

Balance February 10, 1942	31 90	
Appropriation	7,000 00	
Tuition — Vassalboro	1,908 44	
Tuition — Other	267 89	
State of Maine	1,200 00	
		10,408 23
Selectmen's Warrants	10,062 90	
Unexpended Balance to 1942	345 23	
		10,408 23

Physical Education

Balance February 10, 1941	77 23	
Appropriation	1,700 00	
State of Maine	953 00	
Overdraft to 1942	139 46	
		2,869 69
Selectmen's Warrants		2,869 69

Insurance on School Houses

Balance February 10, 1941	100 00	
Overdraft to 1942	200 00	
		300 00
Selectmen's Warrants		300 00

Superintendent's Salary

Balance February 10, 1941	27 07	
Appropriation	950 00	
		977 07
Selectmen's Warrants	924 96	
Unexpended Balance to 1942	52 11	
		977 07

School Repairs

Appropriation	1,500 00	
Miscellaneous Receipts	16 75	
		1,516 75
Overdraft from 1940	30 67	
Selectmen's Warrants	1,433 10	
Unexpended Balance to 1942	52 98	
		1,516 75

Industrial Training

Balance February 10, 1941	123 95	
Appropriation	1,950 00	
State of Maine	1,111 99	
Miscellaneous Receipts	64 07	
		3,250 01
Selectmen's Warrants	3,082 52	
Unexpended Balance to 1942	167 49	
		3,250 01

School Nurse

Balance February 10, 1941	164 51	
Appropriation	150 00	
		314 51
Selectmen's Warrants	166 24	
Unexpended Balance to 1942	148 27	
		314 51

Night School

Balance February 10, 1941	36 85	
Appropriation	100 00	
State of Maine	62 66	
		199 51
Selectmen's Warrants	156 30	
Unexpended Balance to 1942	43 21	
		199 51

High School Conveyance

Balance February 10, 1941	71 94	
Appropriation	2,050 00	
		2,121 94
Selectmen's Warrants	2,060 20	
Unexpended Balance to 1942	61 74	
		2,121 94

Teachers' Retirement Fund

Balance February 10, 1941	337 30	
Credits from School Payrolls	823 93	
		1,161 23
Selectmen's Warrants	695 33	
Unexpended Balance to 1942	465 90	
		1,161 23

MISCELLANEOUS ACCOUNTS

W P A

Appropriations		6,000 00
Selectmen's Warrants		6,000 00

Public Library

Appropriations		1,100 00
Selectmen's Warrants		1,100 00

Public Library — Books

Appropriation	100 00	
State of Maine	84 00	
		184 00
Selectmen's Warrants		184 00

Memorial Day & Monument Lot

Appropiation		75 00
Selectmen's Warrants		75 00

Upkeep Cemeteries

Appropriation	200 00	
Interest Trust Fund No. 19407	5 02	
		205 02
Selectmen's Warrants	160 41	
Unexpended Balance	44 61	
		205 02

Tent Caterpillar Removal

Appropriation		100 00
Selectmen's Warrants	91 92	
Unexpended Balance	8 08	
		100 00

White Pine Blister Rust Control

Appropriation		100 00
Selectmen's Warrants	99 54	
Unexpended Balance	46	
		100 00

Interest

Appropriation	2,000 00	
Interest on Taxes	118 46	
		2,118 46
Selectmen's Warrants	1,978 92	
Unexpended Balance	139 54	
		2,118 46

Temporary Loans

First National Bk. of Waterville	4,000 00	
Federal Trust Co.	76,000 00	
		80,000 00
Selectmen's Warrants		80,000 00

Payment on Town Debt

Appropriation	10,000 00
Selectmen's Warrants	10,000 00

State Tax

Appropriation	26,949 47
Selectmen's Warrants	26,949 47

County Tax

Appropriation	5,071 72
Selectmen's Warrants	5,071 72

Overlay

Appropriation	70 29
Unexpended Balance	70 29

TOWN PROPERTY

	Estimated Value	
Public Library	$ 40,000 00	
Two houses and land	1,000 00	
Selectmen's Office	3,000 00	
Garage	800 00	
Old Hose House	1,000 00	
Edmond Mathieu Land	500 00	
Stephen Quimby Homestead	500 00	
Archie Prentiss Place	150 00	
Lucy Hosford Place	1,100 00	
Mont Foye Place	280 00	
		$ 48,330 00

SCHOOL PROPERTY

	Estimated Value	
Buildings		
High School Building	$130,000 00	
Boston Avenue School	70,000 00	
Getchell Street School	55,000 00	
Fort School	2,000 00	
Baptist School	1,000 00	
Paine's Corner School	1,000 00	
		$259,000 00
Equipment		
High School	10,000 00	
Boston Avenue School	4,000 00	
Getchell Street School	4,000 00	
Paine's Corner School	200 00	
Six School Bus Bodies	2,000 00	
		$ 20,200 00

HIGHWAY EQUIPMENT

	Estimated Value
Sargent Snow Plow	$ 1,000 00
Two V Plows	680 00
Sidewalk Plow	308 00
Two Plow Wings	425 00
Good Roads Snow Plow Blade	50 00
F. W. D. Truck — 1930	1,000 00
Ford V-8 Truck — 1937	700 00
International Truck — 1934	400 00
International Truck — 1936	400 00
Sidewalk Tractor — 1937	700 00
McCormick - Deering Grader — 1928	1,000 00
Gardner - Denver Compressor & Drills	1,000 00
Jaeger Cement Mixer	800 00
Gasoline Pump	180 00
Steam Thawer	180 00
Road Planer	300 00
Two Sand Slingers	200 00
Boston Grader	50 00
Two Sets Blades	120 00
Three Road Machine Cutters	24 00
Brush Mowing Machine	100 00
Ruckstall Axle for Ford	175 00
Air Oil Burner	20 00
Jackhammer	190 00
4 Barrows	24 00
Cement Sidewalk Forms	300 00
Steel Horses	16 00
Dipping Needle	17 00
Two Hydraulic Jacks	42 00
230 Sewer Rods	249 00
One Root Cutter	23 00
One Post Hole Scoop	18 00
One Electric Drill	53 00
One Socket Set & Wrenches	70 00

Seventeen Picks	15 00	
50 feet Tire Chains	7 00	
Battery Charger	32 00	
Galvanometer	15 00	
Chloride Spreader	70 00	
Miscellaneous Small Tools as Lanterns, Forks, Brooms, Torch, Shovels, Grinding Machine, Brushes, etc.	200 00	
		$ 11,153 00

JOURNAL ENTRIES

Year Ended Feb. 10, 1942

1	Net Town Debt _____	$ 62 12	
	Accounts Receivable (Accounts Receivable Written off Uncollectable)		$ 62 12
2	State Aid Road _____	2,000 00	
	Mile Brook Bridge _ (Authoriz'd by State Highway Commission Letter of 1-16-42		2,000 00
3	Maintenance 3rd Class Road _____	820 00	
	3rd Class Road Construction _____ (Transfer)		820 00
4	Net Town Debt _____	14 62	
	Poor State_____ (Amt. Disallowed by State)		14 62

5	Net Debt _____	24,000 00	
	Bonds Payable ____		24,000 00
	(To Add Mile Brook Bridge Bond Issue)		
6	Bonds Payable _____	10,000 00	
	Net Debt _____		10,000 00
	(High School Bonds Paid 1941)		
7	Accounts Receivable _	584 23	
	State Poor _____		258 78
	Poor of Other Towns		325 45
	(To Set up Amt. Due from State & Other Towns)		
8	1940 Tax D'ds & Liens	380 87	
	1940 Taxes _____		380 87
	(To Set up 1940 Tax Deed & Lien Acct. & Credit 1940 Tax Account)		
9	Cemetery Trust Funds —Investment _____	59 59	
	Cemetery Tr. Funds —Reserve _____		59 59
	(To Add Unused Interest)		
10	1941 Taxes _____	1 50	
	Adminst'n Expenses		1 50
	(To adjust 1941 Tax Account)		

Town Clerk's Report

To the Selectmen and Citizens of Winslow, Maine:

Herewith is respectfully submitted the report of your Town Clerk for the year February 10, 1941 to February 10, 1942.

Births Returned by Physicians, Parents and Others

(Delayed Returns)

Year
1841—June 19
James E. Bellows
1863—May 11
Susan E. Bellows
1865—June 14
Arthur Guptill
1869—January 27
Ezra Louis Bellows
1874—December 22
Fred Herman Blaisdell
1876—March 14
Lillian E. Guptill
1877—March 29
Winfield Benson Coswell
1880—May 11
Ethel Cora Mudgett
1884—February 29
Vose Timothy Reynolds
1886—June 27
Hazel Ruston Brown
1889—March 10
Henry Clifton Reynolds
1893—November 3
Frank N. Blanchard
1901—February 12
Frank Dunham
1903—September 16
Olan D. Green
1906—February 4
Mary Ella Reed
1907—January 11
Ernest J. Duguay
1907—August 21
John L. Giroux
1907—November 25
Frances D. Roberge
1908—March 17
Jos. Albert Dutil
1911—November 13
Lona Romel
1912—March 4
Raoul Phillip Lemieux
1913—January 28
Helen Romel
1913—March 21
Clayton J. Reynolds
1913—August 4
Lola Ethel Harrison
1914—April 20
Geraldine Reynolds
1914—February 24
Carroll Brooks
1914—September 25
Donovan Edison Dolley
1915—March 25
Minnie E. Abbott
1915—May 6
John Culpovich
1919—September 18
Jos. Eugene Nadeau
1920—May 30
Charlotte Mary Martin
1923—May 29
Robert G. Trahan
1923—February 15
Roger Dennis

1924—May 5
Neal Allan Hapworth
1924—August 31
Lorene F. Giguere
1924—August 25
Stella M. Smith
1924—August 31
Marie Jeanne de Arc Laflame
1925
Reginald Robert Audet
1940
Norman Louis Dyon
1940—July 22
Diana Marie Mayo
1940—August 3
Ralph Carol Paradis

1941

January
17 Estelle Joy Landry
19 Jeanne Nancy Levasseur

February
2 Normand Loridan Duguay
2 Margaret Louise Fletcher
3 Jos. Raymond Laurier Libby
8 Kenneth Roland Michaud
15 Diane Jane Salmond
15 Donald Paul Jos. LaRochelle
24 Joan Eva Pelotte

March
3 John Jos. Phillip St'Amand
6 Martha Arelne Grindall
12 John Warren Belanger
16 Albert George Bellows
31 Carole Ruby Caldwell

April
1 Janice Lee McNally
8 Martin Joseph Piecuch
9 Keith Maynard Libby
10 Betty Ann Carey
18 Joan Mary Leclair

May
3 Cecille Yvette Lachance
12 Nelson Frederick Calles
17 Rose Marie Poulin
18 Katherine Page Homer
22 Anthony James Culpovich
25 James William Burns

June
3 Sandra Helen Sadulsky
4 Joseph Rene Horth
14 Claire Gertrude Gagne
17 Patricia Ann Lucien
18 Donald Lee Stuart
20 Robert Joseph Cote
20 Claude Joseph Paradis
26 Francois Arthur Lavallee

July
5 Barbara Ann Towle
8 Claudette Gloria LaPlante
11 Betty Ann King
12 Mary Joanne Morency
15 Arthur Joseph Bourget
17 Kenneth Donald Tardiff
18 Joseph Theodore Huard
20 Myles Francis Lemieux, Jr.
20 Melvyn Downey Nivison
21 Mary Gertrude Lanteigne
21 Ronald Lee Ware
25 Mary Lou Erskine

August
4 Grace Elizabeth Cook
12 Marlene Mary Jane Roy
14 Claire Gertrude Gagne
16 Douglass Norman Taylor
18 Marie Alberta Hapworth
21 Jos. Donald Richard Maheu
27 Mary Yvonne Cecile Quirion
28 David Lee Audet

September
1 Marie Elaine Violette
3 Jeanne Antoinette Jacques
12 Carroll Wardel Colford
15 Harvey Placid Albert
17 Kenneth John Patterson
18 Jerry Ivan Pooler
18 Marjorie Elizabeth Getchell
22 Jean Ann Lemieux
24 Jos. Albert Lizotte, Jr.
29 Carl Emile Cliche

October
10 Wayne Ronald Guite
10 Jean Ann Fedorovich
17 Lester M. Nelson
18 Gloria Jean Reny
22 Sanford Eugene Reynolds Jr
25 Raymond Paul Loubier

November

11 Frederick Charles Michael
14 Linda L. Overlock
17 David Linwood Manzo
19 Karyl Lee MacLeod

December

2 Joseph Bernard K. Denis
2 Joseph Jerome Micalovich
3 Frances Lizette Paquet
13 Sylvia M. Bilodeau
22 Fred Herman Blaisdell
24 Joan Genev. Celia Rousseau

NOTICE TO PARENTS: It has been demonstrated since the war started that a Record of Birth is not only necessary but of much value at this time. Many have lost good positions because their births were not recorded in the Town Records, as that is legal proof of the child's nationality. Parents see that your new born child's birth is recorded.

Marriages

GROOM	BRIDE
1941	
February	
14 Kenneth S. Gerald	Beulah Ora Libby
14 Richard Kenneth Foster	Norma Small
15 Maurice McMullen	Vivia Louise Roberts
21 Adelbert J. Grondin	Angelina Gagnon
22 Joseph Ernest Jacques	Marie Josephine Veilleux
22 Harold R. Beek	Lucille I. Delano
22 Joseph Omer Huard	Marie Etta G. Therriault
22 Fred C. Gullifer	Helen O'Connor
22 Louis D. Roderique	Jeanette LaCroix
24 Robert P. Lemieux	Lillian M. Audet
March	
24 Stephen F. Beauregard	Louise Marie Newbert
April	
4 Merlon Nelson Farris	Yvonne Dostie
5 George A. McKenney	Roberta S. Barstow
7 Amedee Bolduc	Clarina Michaud
14 Adelard DeRosby	Loretta Marie Poulin
14 Reginald Doiron	Aurore Poulin
19 Adrian Joseph Vigue	Eudora Mary Plourde
19 Laurier O. Hubert	Cecile A. Breton
25 Z. John Litwinowich, Jr.	Ada Pacalt
26 Raymond J. Ellis	Flora M. Berry
27 Harold Boardman	Beatrice M. Michaud
May	
3 Leo Francis Nadeau	Christine I. Emery
3 Albert Joseph Vigue	Josephine David
9 Harold Wm. Armstrong, Jr.	Lillian Isabelle Reynolds
12 Carl Champine	Marie Fernaude Vigue
13 Joseph A. Cliche	Lorraine Gilbert
17 Bronick J. Waceken	Juliette Perry
19 Wallace J. Bourassa	Rachael L. Lambert
31 Leo J. St'Pierre	Marie Lucille C. Poulin
June	
7 John H. Eames	Phyllis Goodrich
7 Joseph Albert Poulin	Mary Winfred McCaron
14 Anson True Perley	Thelma Agnes Berry
15 John Norman Harris	Kathleen M. Boyle
17 Philip I. Sweet	Martha A. McKenney
21 Raymond Noel	Althea Tardif
22 Arthur F. Abbott	Helen L. Tupper
24 Edward L. Young	Helen T. Nivison
25 Alcide J. Denis	Martha G. Vigue
28 Ronald F. Lemay	Alice L. Lemieux

July

1	Richard H. Roy	Irene G. Gogan
3	James C. McDougall	Maxime L. Thompson
3	Joseph A. Bouchard	Loretta Y. Michaud
5	Ronald O. Giroux	Vernette G. DeRocher
17	Carl Drummond	Elsie H. Cormier
25	Frank L. Ward	Thelma L. Wood
26	George H. Witham	Gertrude L. Bouchard

August

2	Euclide Rossignol	Lottie Gagne
4	Alfred P. Marcoux	Marie E. Warren
18	Harry L. Hapworth	Sylvia E. Gregory
18	David Daviau	Enid P. Mills
23	Carl H. Horn	Dorothy M. Daley
28	Robert H. Quirion	Marcella H. Pooler
30	Reginald E. Gagnon	Gabrielle Y. Gagne
30	Maurice J. Ruel	Regina Paradis
30	Alfred D. Michaud	Geraldine M. Bouchard
30	Charles Cedric Legoff	Jeanette Y. Duguay

September

1	Albert J. Gauthier	Leonie O. Bulger
5	Ludger Champagne	Delphina Morin
7	Roland A. Boutin	Alice Fabiola Poulin
9	James E. Poulin	Catherine Poulin
11	Reginald H. MacMillan	Mary L. Libby
13	Joseph A. Albert	Antoinette Loiselle
16	George A. Lessard	Opal O. Caldwell
20	Fredolen C. Levasque	Loretta M. St'Amand
20	Arthur E. Smart	Ursula Lucash
22	Clarence B. Hubert	Eva Gagnon
27	Theodore Savasuk	Constant M. Dubois
27	Donald J. Duguay	Lillian E. Cyr
27	Alcide H. Poulin	Gertrude M. Ferran

October

2	Walter H. Bradeen	Velma M. Tyler
4	Wilson H. LaForest	Cecile A. Roy
4	Laurent A. Vellieux	Margaret S. Loubier
6	Eugene Rodrique	Yvonne Y. Pelotte
7	Chalmer S. Newton	Florence A. Gridois
10	Herschell Turner	Patricia F. Simpson
12	William Gwazdosky	Jean Ann Goodwin
18	Lucien J. Pelletier	Emelie M. Albert
24	Ashton S. Hamilton	Florence I. Harding
25	Leon Poirier	Madeline Fleury
27	Stephen B. Walsh	Phoebe E. Mason
28	Colby D. Getchell	Grace A. M. Wheeler

November

1	Raymond Leeman	Beverly E. Glass
6	Eugene Rodrique	Yvonne Y. Pelotte

8	Fernand Alcide Morrisette	Rachel Marguerite Bosse
8	Frank J. Lavoie	Juliette Rodrique
19	Fred Savasuk	Medora LeBrasseur
24	Alfred F. Boutin	Rosanne L. Castonguay
29	John James Huard	Juliette LaPlante
29	Boles Balamut	Annie L. Roderick
29	Felix Rzad	Jennie Yocz
29	Joseph Armand Thibodeau	Emilia Gomeault
29	Norman J. Denis	Caroline R. Brooks
30	Raymond Trahan	Juliette Dallaire

December

14	Alex W. Booker	Gladys M. Simpson
19	Lewis W. Russell	Lucette Trafton
20	Ralph W. Robbins	Dorothy Chenevert
27	Joseph Nap. Breton	Virginia L. Giguere
27	Romeo Bourgoin	Evangeline Loiselle
27	Philibert G. Joseph	Dora May Quirion
29	Reny Rosairo Giguere	Marie Louise Fournier
31	Alfred W. Lindvall	Barbara C. Horn

1942
January

3	Lawrence J. Huard	Annastatia Fuller
3	Frank C. Ferland, Jr.	Emma King Pomerleau
3	Clyde Albert Libby	Phyllis G. Padham
17	Romeo Bolduc	Grace Brickett
24	Laval J. Laverdiere	Aurora Y. Michaud
25	Arthur J. Gauthier	Eveline B. Morin

Deaths

1941			Yrs.	Age Mos.	Days
February	14	Rudolph Chenevert	74	9	12
	28	Clarence Alley	72	11	21
March	1	Arthur A. Getchell	71	6	0
	15	Cora L. Corey	69	1	23
	20	Annie Plummer Balentine	73	4	6
May	4	Roger Roy		5	20
	15	Robert A. Partridge	48	8	17
	18	Octavie Trial	82	11	3
July	18	Carolyn R. Roderick	49	0	24
	26	Delvina Michaud	46	1	21
August	1	Armande LaMontague	21	6	0
	7	Robert Rancourt	1	11	26
	11	Joseph Denis	69	9	1
	18	Wardell G. Jacques	31	2	18
	20	Grace Harding	60	2	2
September	17	Olive B. Boyd	30	5	18
October	4	Elizabeth E. Meserve	72	7	21
	9	Phoebe Jane Webber	75	0	19
	11	Isabelle O. Burgess	72	5	5
	23	Charles J. Emery	63	0	2
November	13	Rose Quirion	58	5	2
	25	Moise Derosby	50	7	12
December	2	Marie Rose Laverdiere	26	0	11
	4	Mary R. MacCormack	68	10	12
	5	M. Walter Tobey	66	0	17
	8	Mathias J. LeBrasseur	64	1	12
	11	A. Philebert Marcou	75	0	20
	11	Bert Abbott	71	2	15
	30	Joseph Megazzini	60	9	28
	31	George Poulin	68	5	3
1942					
January	4	Henry Octave Fiset	66	0	10

SUMMARY

Number of Births Recorded	120
Number of Marriages Recorded	107
Number of Deaths Recorded	31

NUMBER OF DOGS LICENSED

Males, 195 Sp. Females, 85 Females, 9

Receipts $296.10

Respectfully submitted,

HARRY H. DUNBAR

Town Clerk

SUMMARY

Number of Births Recorded	120
Number of Marriages Recorded	107
Number of Deaths Recorded	31

NUMBER OF DOGS LICENSED

Males, 195 Sp. Females, 85 Females, 9

Receipts $296.10

Respectfully submitted,

HARRY H. DUNBAR

Town Clerk

TOWN OF WINSLOW
RECONCILIATION OF ALL ACCOUNTS
FEBRUARY 10, 1940

Title of Account	Opening Entry-Dr.	Cash Received	Tax Commitment	Journal Drs.	Warrants Paid	Total Debits	Opening Entry-Cr.	Cash Paid by Treas.	Appropriation	Cash Credits	Journal Credits	Total Credits	Summary of Accounts Dr. Overdrawn	Summary of Accounts Cr. Unexpended	Balance Sheet at Close Assets Dr.	Balance Sheet at Close Liabilities Cr.
Cash	$5,989 93	$233,356 01				$239,345 94		$235,645 51				$235,645 51			$3,700 43	
Excise Tax—1940										$2,592 56		2,592 56				$2,592 56
1939			$5,000 00			$5,000 00	$2,126 96			2,939 12		5,066 08		$66 08		
Taxes—1940										51 00		51 00				51 00
1939			136,344 87			136,344 87	24 00			134,064 97		134,088 97			2,255 90	
1938	2,793 65			$15 56		2,809 21				1,944 22	$852 04	2,796 26			12 95	
1937	1,274 29			14 14		1,288 43				547 34	733 43	1,280 77			7 65	
1936	18 40					18 40				18 40		18 40				
1938 Tax Deeds and Liens				852 04		852 04									852 04	
1937 Tax Deeds and Liens				723 25		723 25									723 25	
1936 Tax Deeds and Liens	984 81					984 81				294 57		294 57			690 24	
1935 Tax Deeds and Liens	983 86					983 86				180 95	24 34	205 29			778 57	
1934 Tax Deeds and Liens	299 61			1 87		301 48				113 40		113 40			188 08	
1933 Tax Deeds and Liens	137 54					137 54				2 00		2 00			135 54	
1932 Tax Deeds	73 90			10 84		84 74				24 74		24 74			60 00	
1931 Tax Deeds	47 90					47 90				10 91		10 91			36 99	
1930 Tax Deeds	35 03					35 03				6 21		6 21			28 82	
1927 Tax Deeds	38 30					38 30									38 30	
1926 Tax Deeds	116 74					116 74									116 74	
1925 Tax Deeds				86 00		86 00									86 00	
Accounts Receivable	411 46			497 27		908 73				405 84	5 62	411 46			497 27	
NET TOWN DEBT	58,249 57			29 96		58,279 53	(Net unexpended balance from Summary $2,788.45)				10,168 23	10,168 23			45,322 85	
Bonds Payable				10,000 00		10,000 00	60,000 00					60,000 00				50,000 00
Notes Payable					$8,000 00	8,000 00	8,000 00					8,000 00				
Accounts Payable				50 00	50 00	100 00	100 00					100 00				
Miscellaneous and Current Expenses— Town Officers' Salaries					17,164 87	17,164 87			$14,500 00	2,952 00		17,452 00		287 13		
Workmen's Compensation					586 70	586 70			500 00			500 00	$86 70			
Fire Department					3,400 46	3,400 46			3,200 00			3,200 00	200 46			
Hydrants					1,440 00	1,440 00			1,500 00			1,500 00		60 00		
Street Lights					2,387 27	2,387 27			2,400 00			2,400 00		12 73		
Sewers				386 42	324 58	711 00			600 00	111 00		711 00				
Maintenance Roads and Bridges				1,599 28	10,287 41	11,886 69			10,000 00	1,907 70		11,907 70		21 01		
Snow Removal					4,260 07	4,260 07			3,000 00	1,979 84		4,979 84		719 77		
Sidewalks				600 00		600 00			600 00			600 00				
Third Class Road Construction					1,578 45	1,578 45				1,578 45		1,578 45				
Maintenance Third Class Road				764 00	756 42	1,520 42			764 00	764 00		1,528 00				7 58
State Aid Road				1,999 50	5,977 53	7,977 03			2,000 00	4,031 90		6,031 90			1,945 13	
Unimproved Road					471 88	471 88				471 88		471 88				
Maple Ridge Road					299 28	299 28			300 00			300 00		72		
Quimby Lane					99 82	99 82			100 00			100 00		18		
Wyman Road					299 81	299 81			300 00			300 00		19		
Special Resolve					999 98	999 98				991 50		991 50	8 48			
Equipment Reserve					452 53	452 53				455 51		455 51		2 98		
Poor Relief—Town					9,404 64	9,404 64			9,500 00	196 33	119 25	9,815 58		410 94		
State Poor					1,988 23	1,988 23				1,780 05	208 18	1,988 23				
Poor of Other Towns					430 33	430 33				260 49	169 84	430 33				
Poor—Work Relief					127 19	127 19							127 19			
Buildings for Poor					16 26	16 26	427 93			965 25		1,393 18				1,376 92
Common Schools	16 97				25,372 39	25,389 36			21,000 00	4,264 44		25,264 44			124 92	
Text Books and Supplies					2,315 77	2,315 77	1 73		2,300 00			2,301 73			14 04	
High School Fuel, Janitor and Supplies					4,859 58	4,859 58	32 36		4,700 00	151 00		4,883 36				23 78
High School Instruction	35 12				9,846 00	9,881 12			6,000 00	3,793 44		9,793 44			87 68	
Physical Education					3,169 04	3,169 04	138 31		2,300 00	1,080 00		3,538 31				369 27
Insurance on Schoolhouses					588 43	588 43	69 47		600 00			669 47				81 04
Superintendent's Salary					914 56	914 56	16 59		900 00			916 59				2 03
School Repairs	22 77				1,296 17	1,318 94			1,300 00	39 40		1,339 40				20 46
Industrial Training					2,887 92	2,887 92	53 55		1,600 00	1,304 99		2,958 54				70 62
School Nurse					130 00	130 00	50 51		200 00	39 50		290 01				160 01
Night School					171 03	171 03	87 42		50 00	72 00		209 42				38 39
High School Conveyance					2,016 00	2,016 00	3 94		2,050 00			2,053 94				37 94
Teachers' Retirement Fund					684 00	684 00	377 08			633 79		1,010 87				326 87
W. P. A.					5,771 91	5,771 91			5,000 00	35 13	986 42	6,021 55		249 64		
Public Library					1,100 00	1,100 00			1,100 00			1,100 00				
Public Library—Books					184 00	184 00			100 00	84 00		184 00				
Memorial Day and Monument Lot					76 00	76 00			75 00	1 00		76 00				
Upkeep Cemeteries					214 36	214 36			200 00	44 75		244 75		30 39		
Tent Caterpillar Removal					81 44	81 44			100 00			100 00		18 56		
White Pine Blister Rust Control					98 92	98 92			100 00			100 00		1 08		
Old Age Assistance					1,817 85	1,817 85					4,362 78	4,362 78				
Interest					3,130 16	3,130 16			2,800 00	170 44		2,970 44	159 72			2,544 93
Temporary Loans					60,000 00	60,000 00				60,000 00		60,000 00				
Payment on Town Debt					10,000 00	10,000 00			10,000 00			10,000 00				
Cemetery Trust Funds—Cash	1,075 00					1,075 00									1,075 00	
Reserve							1,075 00					1,075 00				1,075 00
1939 State Tax					24,413 82	24,413 82			24,413 82			24,413 82				
1939 County Tax					3,702 45	3,702 45			3,702 45			3,702 45				
Overlay									1,489 60			1,489 60		1,489 60		
												Net Unexpended balance to Net Town Debt	2,788 45			
	$72,604 85	$233,356 01	$141,344 87	$17,630 13	$235,645 51	$700,581 37	$72,604 85	$235,645 51	$141,344 87	$233,356 01	$17,630 13	$700,581 37	$3,371 00	$3,371 00	$58,778 40	$58,778 40

Report of Chairman of Board of Selectmen

I am hereby submitting my first annual report as Chairman of the Board of Selectmen, Board of Overseers of the Poor and Board of Assessors.

The Town's bonded indebtedness has been reduced $10,000.00 as required by the High School Bond issue. This leaves an unpaid balance of $30,000.00 on the High School building. Last year the Selectmen were authorized by the voters of the Town of Winslow to raise $24,000.00 by bond issue as the Town's share of the construction costs of the Milebrook Bridge. This, the Selectmen did and said bond issue was made up as follows:

$1000.00 to be retired in 1942, $1000.00 in 1943, $2000.00 in 1944, $5000.00 in 1945, $5000.00 in 1946, $5000.00 in 1947 and $5000.00 in 1948.

By contacting the various banks and brokerage offices in the State of Maine, the Selectmen were able to borrow the sum of $24,000.00 at 1½% per annum. This apparently is the lowest rate of interest the Town of Winslow has ever paid on any bond issue. The Town's bond indebetness is now $54,000.00 and provided no other bonds are issued the Town's bonded indebtedness should be cleared up by 1948. As per schedule we are to retire $11,000.00 of the bond issues this year. This $11,000.00 is made up of $10,000.00 to be applied to the High School bonds and $1000.00 to the Milebrook Bridge Bond.

It is gratifying to know that our Tax Collector has been able to collect $136,009.31 of the $136,937.01 committed to him. In other words he has collected 99.32% of all the taxes committed to him.

I feel that the inhabitants of the Town of Winslow should know that this is the first year for a long while that the Town has not had to borrow money before Town meeting. There is an ample balance now in the treasury to take care of any expenses incurred by the Town between now and the time when we must borrow in anticipation of taxes.

At the end of the fiscal year ending February 10, 1941 the Town had a balance in its favor of $5530.87 and no outstanding notes.

Mr. Alfred P. Marcoux, as in past years, has had complete charge of the welfare department.

By referring to his report you will notice that Mr. Marcoux has had a very successful year, probably the best in the history of the Town.

Our highway department, in charge of Donat Bourassa, was efficiently operated during the year 1941. Mr. Bourassa not only attended to his highway department but undertook the supervision of the construction of all sidewalks in the Town of Winslow, which for the last five or six years had been under the supervision of the former first selectman. It was the impression of your present First Selectman that sidewalks could be constructed more economically under the supervision of our Road Commissioner, and this impression proved to be correct as we were able to construct considerably more sidewalks, with the same money available, than was constructed in the past years. We constructed 1300 feet of gravel sidewalk on the Cushman Road; between 600 and 700 feet of gravel sidewalk on both sides of LaSalle Street; approximately 1200 feet of

gravel sidewalk on Poulin Street and Rancourt Avenue and we were able to construct approximately 300 feet of cement sidewalk and a retaining wall in sand hill so-called from the railroad crossing to the James Cohen Grocery Store. We also constructed between 200 and 300 feet of cement sidewalk on Beacon Street, approximately 100 feet of cement sidewalk on Halifax Street and approximately 1000 feet of cement sidewalk on Kidder, Cone and Baker Streets. We were also able to put in a new base and foundation on LaSalle Street which we intend to finish during the coming fiscal year, and we constructed 200 feet of cement sidewalk on the east side of Monument Street between St. John's Church and the residence of Albert Quirion.

FIRE TRUCK

I am pleased to report that the Town finds itself financially able, at this time, to purchase a very much needed piece of fire apparatus—a new fire truck. I would recommend that the sum of $1000.00 be raised by the voters of the Town of Winslow for the purpose of purchasing a new fire truck and that the Selectmen be authorized to pay the balance of the purchase price of the truck with the funds now available from the building account and the balance in the credit of the Town at the end of the fiscal year. I want to explain that there is available $1000.00 in the building fund and $5500.00 in the balance in the credit of the Town at the end of the fiscal year. If the voters raise the sum of $1000.00 for the purchase of a fire truck the Town will be able to purchase a truck selling for approximately $8500.00 by raising only $1000.00 for that purpose.

It is my wish at this time to express my appreciation for the cooperation of all Town officials and to thank the voters of the Town of Winslow for entrusting the affairs of the Town of Winslow in my hands for the fiscal year 1941. I realize fully, after one year in

office, that conducting the affairs of a Town this size is not a one man job and I realize fully that without the cooperation of the second and third Selectmen my task would have been very much more arduous. I cannot close this report without a word of comment and thanks to David C. Garland, the Clerk to the Board of Selectmen. He has been very faithful and always willing to assist even after office hours. I must also commend our Chief of Police for the splendid work he has done in his department as well as the Chief of the Fire Department. I think it only fair that the Town's people know that during this time of world war both the Chief of Police and our Chief of the Fire Department are called on to do extra work and both of these men have not only tended to their regular duties but have attended classes of instructions in their various branches here at Waterville and Augusta. The inhabitants of the Town of Winslow may rest assured that as far as fire and police protection, in case of attack, the Town of Winslow will be protected.

It became necessary for me during the last part of this fiscal year to appoint a Chief Air Raid Warden and an assistant. I appointed Mr. Ashton Hamilton as Chief Air Raid Warden and on his recommendation I appointed Mr. Bradford Wall as Assistant Chief Air Raid Warden, and I am pleased to report that within a short while the Town of Winslow will have an air raid warning system second to none for towns of its size in the State of Maine. Space will not permit me to name all the Air Raid Wardens in the Town of Winslow, but I want them to know that the Selectmen of the Town of Winslow appreciate their cooperation and realize that it brings hardships upon each and every one of them and we hope that these hardships will not be in vain.

Respectfully submitted,

WARREN E. BELANGER

Chairman

Report of the Overseer of Poor

Lowest in Seventeen Years

To the Citizens of Winslow, Maine:

Submitting my annual report of the Poor Department of the Town of Winslow for the fiscal year ending February 10, 1942, this year as in previous years, I have given my department all my attention.

The expense for taking care of the town poor this year has decreased considerably. The work establishing pauper settlements for persons receiving help from the Town is showing results for this year with an increasing population the town poor account is the lowest in seventeen years.

At the last Town Meeting held March 10, 1941 the sum of $9,500.00 was raised for the support of the poor while the total cost of the poor for the year ending February 10, 1942 was $4,385.51. The end of the fiscal year finds the Poor Department in good financial condition after paying all bills collectable against the department there is an unexpended balance of $5.114.49.

We are still paying for 12 state children out of the poor account which this year cost $1,447.17. In most cities and towns this item is taken care of by a special appropriation.

As in past years I am particularly grateful for the fine cooperation of our clerk Mr. Garland and also of the good cooperation of our Town Physician Dr. E. W. Paine.

Respectfully submitted,

ALFRED P. MARCOUX

Overseer of the Poor

Report of Road Commissioner

To the Citizens of Winslow, Maine:

I hereby submit my report of the Highway Department for the fiscal year ending February 10, 1942.

Of the money available to this department for all town roads, streets, sidewalks, sewers and snow removal $8,346.18 was paid for labor, $5,002.42 for trucks, $1,202.33 for gravel, $127.96 for culverts, $2,098.63 for tar and cold patch, $1,168.20 for maintenance of State and State Aid roads.

In closing I wish to thank the town officials for their excellent cooperation.

Respectfully submitted,

DONAT BOURASSA

Road Commissioner

School Department

SCHOOL COMMITTEE

Aime Mathieu, term expires March, 1944
P. M. Cram, term expires March, 1943
William Dostie, term expires March, 1942

ATTENDANCE OFFICER

Police Officer —

SCHOOL HOLIDAYS

May 30th — Memorial Day
County Teachers' Convention
November 11th — Armistice Day
Thanksgiving Day and the day following
New Year's Day
March 9, 1943 — Town Meeting

SCHOOL CALENDAR

February 23rd to April 17th — 1942
April 27th to June 12th — 1942
September 8th to October 23rd — 1942
November 2nd to December 18th — 1942
December 28th to February 19th — 1943
March 1 to April 16th — 1943
April 26th to June 11th — 1943

We find it necessary to recommend a slight increase in the amount for the support of schools. We not only need to make some adjustments in salaries, but there

has been an increase in the cost of school supplies and the advance in price of coal amounts to quite a sum.

We plan to do some painting and repairing in the four buildings that are now used for schools. The buildings are in fair condition, but we think it is a good policy to do some painting and repairing each year and not have large expenditures in any one year.

Our school buildings and class rooms are operating under the supervision of a very competent corps of instructors, and we are fortunate that so many teachers continue this profession in our town.

It would be superfluous for us to reiterate statistics and data contained in Superintendent's and Principal's reports.

We recommend raising for the support of schools the following amounts:

	1942
High School Teaching	$ 7,000.00
Physical Education	3,200.00
Industrial	2,150.00
Common Schools	20,300.00
High School Special	4,800.00
High School Conveyance	2,100.00
Night School	100.00
Text Books and Supplies	2,300.00
Repairs	1,500.00
School Nurse	100.00
Superintendence	950.00
Insurance	500.00
	$45,000.00

Respectfully submitted,

P. M. CRAM
AIME MATHIEU
WILLIAM DOSTIE

Superintending School Committee

Report of Superintendent of Schools

To the School Committee and Citizens of Winslow, I herewith submit my eighteenth annual report.

Two new elementary teachers have been added to the staff this year, Miss Cecile Lagasse at the Halifax Street school, and Miss Marietta Lowe at the Boston Avenue school. Both are experienced teachers and are well prepared for their work.

The number of pupils now enrolled in the high school is 319; in the Boston Avenue school, 186; in the Halifax Street school, 200; and in the Paine's Corner school, 23, a total of 728.

The school census of April 1, 1941 was 1409, an increase of 78 over the preceding year. As the amount of the State Fund to this town is governed to some extent by the number of names in the census, the larger number is advantageous to the town.

Teachers are employed at the following yearly salaries:

High School—Edgar McKay, $2100; Perley Hanscom, $1500; Paul Nutter, $1400; Martin O'Donnell, $1300; Patrick Martin, $1300; Arthur Sprague, $1200; Harold LaChance, $1050; Ernest Frost, $1050; John Davidson, (part-time) $450; Evelyn Grindall, $1050; Amy Thompson, $1000; Harriet Ham, $1000; Helen Benner, $950; Leona LePage, $950; Elizabeth Winslow, $950; Blanch StPierre, office clerk, $450.

Boston Avenue School—Alice Dyer, $1000; Thelma Lassalle, $800; Nellura Chaney, $827; Elaine Gilbert, $800; Doris Young, $800; Marietta Lowe, $720.

Halifax Street School—Wilhelmina Allen, $1000; Imogene Lord, $800; Mildred Marcia, $800; Cecile Lagasse, $750; Frances Robarge, $800; Margaret Cates, $800.

Paine's Corner School—Minnie Garland, $720.

Most of the above salaries are lower than they should be, and it is hoped that increases may be granted before another year.

Weekly salaries of conveyance drivers are: Elwyn McCaslin, $34; Bertell Martin, $31; Oscar Reny, $26; Howard Simpson, $25; Arthur Ward, $25; Walter Overlock, $15; Maud Caldwell, $5; Adella Lanpher, $2.50.

Weekly salaries of janitors are: Norman Marcia, $27; William Rhodes, $20; Odilon Boutin, $20.

All citizens are urged to visit the schools and to make suggestions regarding ways of improvement.

Respectfully submitted,

CARL B. LORD

Report of High School Principal

To the Superintendent of Schools and the Citizens of the Town of Winslow, I submit my annual report.

The enrollment of the school at present is 319, made up of 56 Seniors, 53 Juniors, 67 Sophomores, 60 Freshmen, and 83 in the eighth grade. Twenty-three other students have registered in the school some time this year and have left.

A number of changes have taken place in our teaching force since last year. Mr. Russell resigned as principal to accept a position in the Department of Education at Colby College. Miss Ella Hewins, teacher of manual training in the Winslow schools since 1918, who retired last June, has been succeeded by Mr. Paul Nutter, a graduate of Gorham Normal School. Mr. Nutter comes to us after two years successful teaching experience in Rockland High School. Mr. Ernest Frost, our new social studies teacher, comes to us from Lawrence High School in Fairfield, where he enjoyed success in the class-room and with his athletic teams. Mr. Frost is a Colby College graduate and is working for his Master's degree at Columbia University. Mr. Arthur Sprague, is a Springfield College graduate, and taught last year at Greenville High School. Mr. Sprague received his Ed. M. from Springfield in 1938. Miss Elizabeth Winslow succeeds Miss Ruth Pineo who recently resigned. Miss Winslow is a Bates graduate, taught last year at Kent's Hill, and has studied two summers at Columbia University.

Our athletic teams, under the able coaching of Mr. O'Donnell, has had their share of success. The basket-

ball team, after a slow start, has developed into one of the best teams in Eastern Maine. The musical organizations have also won honors this past year. Under the direction of Mr. John Davidson, the band and orchestra both received ratings of excellent at the State Music Festival held in Augusta last May. In the New England Festival at Auburn both the band and the orchestra maintained their high ratings. The debating teams, coached by Mr. Clyde Russell, last spring reached the finals in the state competition, losing only to Portland and Lewiston.

The emphasis in education this year centers mainly around defense, and we have several activities organized in the school which are contributing to the war effort. The regular Red Cross course in first aid is being taught to 25 junior and senior boys by Mr. Sprague, and a similar course taught by Miss Thompson, has 20 girls enrolled. As soon as plans arrive from the navy department, Mr. Nutter's class in manual training will begin construction of fifty model airplanes. This is a part of a nation-wide program of building 500,000 model planes to be used by both the Army and Navy, and in connection with training "spotters" for civilian defense. The advanced classes in home economics, under Miss Ham's guidance, have knit a considerable number of sweaters and other articles for the Red Cross. Several of our upper class boys have enlisted in the Junior Drill Unit, under the auspices of the local home guard. A group of boys on our athletic teams have collected large numbers of magazines to be sent to Winslow men in the Armed Forces. Mr. Frost assisted by several girls from the O & B club has charge of the sale of defense stamps and bonds in the school. In seven weeks $474.30 worth of stamps and bonds have been sold. Our goal is $1,000. An effective air-raid drill organization has been set up in the school.

In addition to our defense activities, every effort is being made to maintain high scholastic standards and to turn out graduates adequately prepared to do good

work in college. We feel that the most worthwhile contribution the school can make to national defense is to have each student do the best work of which he is capable in his daily classes.

Respectfully submitted,

EDGAR B. McKAY

Winslow Public Library

Treasurer's Report for the Year Ending February 10, 1942

The following amounts received from February 10, 1941 to February 10, 1942:

Dr.

Cash on hand Feb. 10, 1941	$ 52 04	
Interest on Alice Bassett Small Fund	25 15	
Interest on Alden Bassett fund	25 15	
Interest on Norman Bassett fund	12 57	
Interest on Josiah Bassett Memorial fund	12 57	
Interest on Josiah Bassett Book fund	2 51	
Interest on Lura Dunbar fund	2 51	
Interest on George Paine fund	2 69	
Interest on Ronello Jones fund	2 13	
Interest on Pauline and Colby Cornish fund	17 18	
Dividend on Ira Getchell fund	7 00	
Town Appropriation	1200 00	
State Stipend	84 00	
Fines	32 00	
		$1477 50

The following amounts paid out from February 10, 1941 to February 10, 1942:

Cr.

Books and Magazines	$ 458 22	
Salary of Librarian	300 00	
Salary of Janitor	208 00	
Substitute Librarian	5 00	
Fuel	196 00	
Electricity	22 00	
Water	1 42	
Insurance	70 53	
Repairs	3 50	
Wax for floors	12 00	
Library Convention	1 10	
Miscellaneous	10 95	
		$1288 72
Cash on hand February 10, 1942		$ 188 78

Respectfully submitted,

ETTA W. GOODRICH

Treasurer

I have examined the accounts of Etta W. Goodrich, Treasurer, for the year Feb. 10, 1941 to Feb. 10, 1942, find proper vouchers on file, and hereby certify that the accounts are correct.

ATTEST:

A. M. HERD

Auditor

February 15, 1942.

Librarian's Report

Feb. 16, 1942

To the Citizens of Winslow, Maine:

The total circulation of books from Feb. 10, 1941 to Feb. 10, 1942 was 9,941; of this 5,243 was fiction, 966 non-fiction and 3,732 juvenile.

293 new books were added to the shelves this past year, 13 were bought by means of the Lending Library, 4 were gifts and of the new ones purchased by the town 188 were fiction, 47 non-fiction and 58 were juvenile.

We are now subscribing to the following Magazines: Wee Wisdom, Children's Playmate, American Girl, Child Life and Jack and Jill for the Children, Open Road, Boy's Life, Aero Digest, Popular Science, and Popular Mechanics for the boys, and for the public, Life, National Geographic Magazine, American, Cosmopolitan, Reader's Digest, Hobbies, American Home, Better Homes and Gardens, Yankee, Hygeia, Ladies Home Journal, Woman's Home Companion, Good Housekeeping, McCalls, Modern Screen, Screenland, Harpers, and Horticulture. Gift subscriptions are Dumb Animals and Columbia.

A Story Hour was held the Saturday of Book Week in November and was continued the rest of the month and part of December.

The library was represented at the State Convention at Augusta by the librarian.

The library is opened every Wednesday from 1:30 P. M. to 5:30 P. M. and from 7 to 9 o'clock and all day Saturday from 9 A. M. to 9 P. M. with the same supper hour and on the day before a legal holiday.

This past year many new patrons have been added from our H. & W. district.

Respectfully submitted,

HELEN P. SHORES

Librarian

Report of Fire Department

I have the pleasure of submitting my twentieth Annual Report of the Winslow Fire Department for the year ending February 10th, 1942. During the year the department responded to one hundred forty calls; twenty-one regular box alarms, one hundred eighten telephone calls, and one false alarm. The one hundred forty fires were as follows:

65	Chimney Fires	Labor Cost	$378.05
18	Buildings and Contents Fires	Labor Cost	512.75
47	Brush and Grass Fires	Labor Cost	466.50
6	Automobile Fires	Labor Cost	47.25
1	Waterville Fire	Labor Cost	21.00
2	China Village Fires	Labor Cost	193.50
1	False Alarm	Labor Cost	6.25

Fire loss reported to the Insurance Commission for the year ending February 10, 1942 is as follows:

Estimated value of Buildings and Contents	$51,104.00
Insurance on Buildings and Contents	23,600.00
Amount of Insurance paid on property	9,799.25
Property loss to citizens not insured	8,029.00
Total Fire Loss	$17,828.25

This amount is $10,775.64 more than last year. There has also been an increase in the number of fire calls, from ninety-four to one hundred forty, which is far too many. Citizens should see that their chimneys are cleaned regularly and all heating devices kept in

proper order for hard burning in extreme cold weather. It is almost impossible to subdue a fire with no loss to property, no matter how fine a fire fighting apparatus may be available. There is a need of greater reduction in property loss and damage and it is hoped that all citizens of Winslow will assist in making the year 1942 a better one in regard to Fire Protection.

Improvements and changes during the year are as follows:

4	Tires and tubes for the Reo Pumper	$105.80
1	Battery for Maxim Truck	13.95
	Balance last year's hose	30.39
	Materials for new No. 42 Fire Box	82.63
	Labor for new No. 42 Fire Box	52.03
1	Portable Searchlight	18.00
12	Steel Brooms	33.92
1—	2½" Brass Water Thief	36.40
1—	1½" Brass Tip Seames	6.94

I greatly appreciate the cordial cooperation of all members of the Fire Department in their service for the past year. Their response has been quick and faithful. I also wish to thank all of those outside the department for anything they have done to aid in the service, and solicit their support for the Winslow Fire Department for the coming year.

WM. D'NARDI, Chief

RECOMMENDATIONS TO THE CITIZENS OF WINSLOW

It is necessary for the town of Winslow to purchase a new fire truck to provide adequate fire equipment and protection to meet any emergency that might occur during this war. The city water pressure at 85 lbs. is not adequate enough to fight any large fires which may occur in the densely populated part of the town. In case of large fires we need more pumping capacity. The new truck to consist of: heavy duty truck type balloon tires, single front and dual rear, wheel base—208 inches with 7 man cab, motor Hercules, 6 cylinder RXLD–NACC, Horsepower 54.2, brake horsepower 152–A2400 RPM with hole rotary pump capacity 600 gals. per min. at 150 lbs. press., 100 gals booster tank with 150 ft. ¾″ water hose and reel—two lengths, each 10 ft., 4½ suction hose, 1 – 28 ft. three section safety extension ladder, 1 14 ft. roof ladder, hose body large enough to carry 1000 ft. 2½″ fire hose and 500 ft. 1½″ hose, 1–2½″ double male connection, 1–2½″ double female connection, double swivel hydrant connection, 2 hand extinguishers—foam and acid, 2–2½″ nozzles and all equipment delivered at Winslow, price $8,595.00 less 5% 30 day cash, $429.75 = $8,165.25 less $500.00 allowed for old truck, net $7,665.25.

The town fire equipment consists of these trucks; one was purchased in the year 1916 from the Maxim Motor Co. at a cost of $3500.00 and is 26 years old. This truck is now used for carrying hose to fires that require more than 1,500 ft. of 2½″ fire hose and on short distances. March 8, 1926 recommended a new Reo fire truck with 400 gal. per min. water pump all equipped and delivered at Winslow, price $4,500.00. This truck has been used for 16 years at every box call and all fires that need pumping and has been reconditioned and at the present time is in good condition. Truck No. 3, March 10, 1940 is was recommended that

the town purchase a second hand one ton truck, using the unexpended balance of Fire Department appropriation, $595.73. This truck was bought from Ora Meader for $500.00 and a second hand front end pump for $200.00, total cost $700.00. From a fruit truck it was converted into a fire truck at the H. & W. Machine Shop without cost. We have used this truck at every fire for 12 years, but now needs many repairs which will cost $1,150.00. If a new truck is purchased there will be a $500.00 allowance for this one.

TOWN OF WINSLOW, MAINE

FIRE DEPARTMENT REPORT — 1941

Item	Labor at Fires	Labor on Hose	Fire Station	Fire Trucks	Fire Alarm	Fire Meetings	Totals
Frank Morrill	$ 95.25	------	------	------	------	------	$ 95.25
F. McMullen	133.50	$ 12.00	------	------	------	$ 12.00	157.50
J. Jones	111.50	9.00	------	------	------	12.00	132.50
F. Roy	72.75	8.25	------	------	------	12.00	93.00
R. Wyman	126.00	12.00	$117.00	$ 32.25	$ 15.75	12.00	315.00
R. Lashus	173.25	13.50	1.50	------	------	12.00	200.25
J. Pooler	32.25	------	------	------	------	12.00	47.25
N. Poulin	126.75	12.00	------	------	------	12.00	150.75
P. Gagne	126.00	12.00	23.25	10.50	------	12.00	183.75
Ed. Roy	29.25	1.50	------	------	23.25	7.00	61.00
C. Gagne	30.00	------	------	------	------	7.00	37.00
T. Lee	121.50	13.50	14.25	------	------	12.00	161.25
E. Grindall	116.15	5.25	2.25	------	------	12.00	135.75
Eddie Roy	133.50	12.75	------	------	------	12.00	158.25
Mike Lee	33.75	------	------	------	------	------	33.75
F. Pooler	6.00	------	------	------	------	------	6.00
Richard Delano	.75	------	------	------	------	------	.75
Richard Foster	3.75	------	------	------	------	------	3.75
J. Nivison	15.75	------	------	------	------	------	15.75
H. S. Grindall, Jr.	41.25	------	------	------	------	------	41.25
Chas. Blanchard	14.25	------	------	------	------	------	14.25
M. McMullen	1.50	------	------	------	------	------	1.50
J. Marcoux	38.25	------	------	------	------	------	38.25

Nelson Gallant	------	------	------	------	57.00	------	57.00
Carrol Fotter	9.00	------	------	------	------	------	9.00
Totals	$1,595.00	$111.75	$158.25	$ 42.75	$ 96.00	$146.00	$2,149.75

Chief William DiNardi	$ 300.00
Asst. Chief F. Morrill	60.00
Expenses for Fire Company Proper	$2,509.75

OUTSIDE EXPENSES

Labor	$ 1.73	------	------	$ 73.76	------	------	$ 75.49
Material	47.84	------	$ 30.92	90.25	$ 37.45	------	206.46
Steam Service	------	------	------	------	------	------	50.00
Telephone Service	------	------	------	------	------	------	68.40
Electric Service	------	------	39.54	------	22.02	------	61.56
Water Service	------	------	------	------	------	------	36.08
Insurance	------	------	------	------	------	------	10.00
Fuel	------	------	164.60	------	------	------	164.60
Improvements							
Materials	95.26	30.39	------	119.75	82.63	------	328.03
Labor	------	------	------	------	52.03	------	52.03
Totals	$1,739.83	$142.14	$393.31	$326.51	$290.14	$146.00	$3,562.40

Grand Total		$3,562.40
Appropriations — 1941	$3,400.00	
Credits	162.40	
		$3,562.40
Expenditures — 1941		$3,562.40

FIRE PROTECTION

All residents of the town of Winslow who reside outside the limits of the city water supply, should, if possible, make an effort to maintain a supply of water within reach of the fire department pumps. This may be done by having a reservoir supplied from a brook or well and located in an accessible place within forty feet of the pumps. A reasonable amount of water stored would lessen the fire losses to farm buildings to a greater extent. All farms should have a ladder long enough to reach the roof of the buildings so that sparks falling on shingles could be extinguished.

Fire extinguishers should be re-charged every two years or oftener if possible. The fire department is at your service and extinguishers brought to the station will be refilled free of charge.

Respectfully yours,

WILLIAM P. D'NARDI, Chief

Report of Chief of Police

Winslow, Maine, February 10, 1942

Board of Selectmen, Winslow, Maine:

I herewith submit my report for the year ending February 10, 1942.

MISCELLANEOUS RECORD

Automobile Accidents (Investigated)	65
Automobile reported stolen	1
Automobile reported broken into	1
Automobile recovered by police	1
Automobile parts reported stolen	1
Assistance given Fish & Game Dept. (No. of times)	2
Assistance given Sheriff's Dept. (No. of times)	3
Assistance given State Police (No. of times)	2
Assistance given out-of-town officers (No. of times)	8
Boats reported stolen	1
Bad holes in road reported	2
Batteries reported stolen	2
Boats recovered	1
Breaks	8
Catch basins reported plugged	2
Children bit by dogs	2
Children struck by auto	4
Children warned about sliding down Sand Hill	8
Complaints received about prowlers around houses	1

Complaints received about stealing tires and wheels from autos	1
Complaints received about boys playing ball in the street	4
Complaints received about children causing disturbances in the street	4
Complaints received about stealing cord wood	2
Complaints received about dogs (Investigated)	8
Complaints received about persons shooting firearms across the river	1
Deer found dead, Game Warden called	2
Dogs lost, found by police	4
Dogs killed by police	19
Dogs struck by autos, reported	4
Doors to business places found unlocked	3
Disturbances in public places, police called	2
Family disturbances (No arrests)	19
Football reported stolen	1
Fowl killed by dogs	2
Fowl killed by foxes	27
Grass fires put out by police	1
Gates to lumber yard found open	8
Goods left outside of business places returned to owners (App. value)	$ 17.00
Leak in water main, reported	1
Lights found on in school building, switched off	2
Mischief done by children	19
Outboard motor reported stolen, recovered by police	1
Persons taken out of public places by police	4
Persons struck by autos	1
Persons picked up for out-of-town officers	1
Persons found sick on street, cared for by police	6
Persons reported missing, located by police	3
Persons fingerprinted and photographed by police	16
Poll tax summons served	6
Runaway girl, located, parents notified	1

Runaway boys, held, parents notified	1
Sheep killed by dogs	3
Street lights reported out by police	10
Suspicious persons stopped and questioned	12
Stolen good recovered by police (Other than autos) App. value	$180.00
Warning given for violations of Town By-Laws	8
Watch reported stolen	1
Windows found open or unlocked	1

ARRESTS FOR THE YEAR ENDING FEB. 10, 1942

Allowing truancy of child	1
Assault and battery	3
Drunk	5
Idle and disorderly person	1
Keeping unlicensed dogs	4
Larceny	5
Leaving the scene of an accident	1
Neglect to provide for family	1
Obtaining money under false pretense	1
Operating an unregistered vehicle	1
Operating an automobile without a license	2
Operating vehicle under influence of liquor	1
Passing a stop sign	2
Passing a railroad signal	1
Speeding	5
Wanton and lascivious in speech and behavior	1
Wilfully injuring a building	4
Insane	2

DISPOSAL OF CASES

Appealed	1
Bound over	1
Cases continued	6
Cases dismissed	2
Committed to County Jail	2
Committed to Hallowell State School for Girls	1

Committed to State Hospital	2
Filed	4
Filed on payment of costs	18
Ordered out of Town	1
Paid fine and costs	2
Placed on file	2
Placed on probation	12
Sentence suspended	3

In closing I wish to thank the citizens of the town, the members of our department and the neighboring law enforcement agencies for their cooperation throughout the year.

Respectfully submitted,

J. N. L. POULIN

Chief of Police

Sealer of Weights and Measures

Board of Selectmen, Town of Winslow, Maine

Gentlemen, I hereby respectfully submit my report as Deputy Sealer of Weights and Measures.

I have tested and sealed 47 Scales and 78 Weights and 97 Liquid Measures, 32 Gasoline Pumps, 9 Kerosene Pumps.

I have condemned 1 Gasoline Pump and had it adjusted.

Respectfully submitted,

NAPOLEON POULIN

Deputy Sealer of Weights and Measures

Report of Milk Inspector

Winslow, Maine, February 17, 1942

Board of Selectmen, Winslow, Maine

Gentlemen:

I hereby submit my report as Milk Inspector for the year 1941 - 1942.

I have inspected the Dealers, Producers and Stores that handle Milk, Cream and Butter in this town.

Respectfully,

HARDEN T. ERSKINE

Report of Plumbing Inspector

Winslow, Maine, February 12, 1942

Board of Selectmen, Town of Winslow, Maine

Gentlemen:

I hereby submit my report as Plumbing Inspector for the year 1941.

During the year I have made sixty-one inspections and water tests and found all houses inspected free from sewer gas leaks.

Respectfully submitted,

AIME J. MATHIEU

Plumbing Inspector

Report of Electrical Inspector

Winslow, Maine, February 14, 1942

Board of Selectmen, Winslow, Maine

Gentlemen:

I hereby submit my report as Electrical Inspector for the year of 1941.

I have inspected old and new services whenever called for to the best of my ability.

Respectfully submitted,

PERLEY POULIN

Electrical Inspector

Report of Building Inspector

February 10, 1942

Board of Selectmen,
Town of Winslow, Maine

Gentlemen:

I hereby submit my report as Building Inspector of the Town of Winslow.

I have inspected seven new buildings.

Respectfully submitted,

OSCAR RENY

Building Inspector

Town Warrant

STATE OF MAINE
KENNEBEC, ss:

To E. W. Blackwell, Constable of the Town of Winslow

GREETINGS:

In the name of the State of Maine you are hereby required to notify and warn the Inhabitants of the Town of Winslow, qualified to vote in town affairs, to meet at the High School Auditorium in said town on Monday, the 9th of March, A. D., 1942, at nine o'clock in the forenoon, then and there to act on the following articles, viz:

ARTICLE 1. To choose a Moderator to preside over said Meeting.

ARTICLE 2. To elect a Town Clerk, three Selectmen who shall also be Assessors and Overseers of the Poor, a Treasurer, a Tax Collector, a Road Commissioner, an Auditor of Accounts, one member of the School Board for three years and two Trustees of the Public Library for three years by written secret ballot as directed in Chapter 70 of the Public Laws of Maine for 1921, provisions of which were adopted by this town. For the purpose of balloting for the officers, the polls will be open at 9:15 A. M., March 9, 1942, and shall remain open until 7:00 P. M. March 9, 1942.

ARTICLE 3. To see what method the inhabitants of the town will adopt to collect taxes for the ensuing year.

ARTICLE 4. To see if the inhabitants of the town will vote to add interest to taxes not paid before a certain date.

ARTICLE 5. To see if the inhabitants of the town will vote to raise a sum of money to pay Administration Expenses.

ARTICLE 6. To see if the inhabitants of the town will vote to raise a sum of money to have their employees insured under the Workmen's Compensation Act.

ARTICLE 7. To see if the inhabitants of the town will vote to raise a sum of money for the support of the Fire Department.

ARTICLE 8. To see if the inhabitants of the town will vote to buy a Fire Truck.

ARTICLE 9. To see if the inhabitants of the town will vote to install a hydrant on the Cushman Road, so-called, in said Town of Winslow, providing water service is made available by the Kennebec Water District.

ARTICLE 10. To see if the inhabitants of the town will vote to install Hydrants on the China Road between the residence of Dr. E. W. Paine and Rhoades Store.

ARTICLE 11. To see if the inhabitants of the town will vote to raise a sum of money for the use of Hydrants.

ARTICLE 12. To see if the inhabitants of the town will vote to install a Street Light on Boston Avenue near John Bernard's residence.

ARTICLE 13. To see if the inhabitants of the town will vote to install a Street Light on LaSalle Street.

ARTICLE 14. To see if the inhabitants of the town will vote to install a Street Light on South Oak Street.

ARTICLE 15. To see if the inhabitants of the town will vote to raise a sum of money for Street Lights.

ARTICLE 16. To see if the inhabitants of the town will vote to raise a sum of money to maintain and repair Roads and Bridges.

ARTICLE 17. To see if the inhabitants of the town will vote to raise a sum of money for Snow Removal.

ARTICLE 18. To see if the inhabitants of the town will vote to raise a sum of money for State Aid Road Construction (in addition to the amounts regularly raised for the care of ways, highways and bridges) under the provisions of Section 19, Chapter 28, Revised Statutes of 1930, or under the provisions of Section 3, Chapter 229, Public Laws of 1937.

ARTICLE 19. To see if the inhabitants of the town will vote to raise the sum of $586.00 for the Maintenance of Improved Sections of Third Class Roads.

ARTICLE 20. To see if the inhabitants of the town will vote to raise a sum of money for sewers, sidewalks and other improvements which in previous years were done under W. P. A.

ARTICLE 21. To see if the inhabitants of the town will vote to raise a sum of money to build a cement Sidewalk on the south side of Halifax Street from the residence of Charles H. Vigue easterly a distance of 1,000 feet.

ARTICLE 22. To see if the inhabitants of the town will vote to build cement Sidewalks on both sides of LaSalle Street.

ARTICLE 23. To see if the inhabitants of the town will vote to build Sidewalks on both sides of South Oak Street.

ARTICLE 24. To see if the inhabitants of the town will vote to tar LaSalle Street and South Oak Street.

ARTICLE 25. To see if the inhabitants of the town will vote to raise a sum of money sufficient to improve and repair Poulin Street and the Sidewalk on the east side of said street.

ARTICLE 26. To see if the inhabitants of the town will vote to raise the sum of $800.00 to be used to re-surface the Reynolds Road from the China Road to the residence of Walter Overlock.

ARTICLE 27. To see if the inhabitants of the town will vote to accept a proposed street forty (40) feet wide starting on the north side of Clinton Avenue opposite South Oak Street and to extend two hundred sixty (260) feet running parallel with Boston Avenue.

ARTICLE 28. To see if the inhabitants of the town will vote to raise a sum of money to build a Sewer from Clinton Avenue northerly two hundred sixty (260) feet on the proposed street mentioned in article No. 27.

ARTICLE 29. To see if the inhabitants of the town will vote to raise a sum of money to build the proposed Street mentioned in article No. 27.

ARTICLE 30. To see if the inhabitants of the town will vote to raise a sum of money for the support of the Poor.

ARTICLE 31. To see if the inhabitants of the town will vote to raise a sum of money for the support of Schools.

ARTICLE 32. To see if the inhabitants of the town will vote to raise a sum of money for Supplies for schools and Purchase of School Books.

ARTICLE 33. To see if the inhabitants of the town will vote to raise a sum of money for Fuel, Janitor services and Supplies for the High School.

ARTICLE 34. To see if the inhabitants of the town will vote to raise a sum of money for High School Instruction.

ARTICLE 35. To see if the inhabitants of the town will vote to hire a Physical Instructor and raise a sum of money for same.

ARTICLE 36. To see if the inhabitants of the town will vote to raise a sum of money for Insurance on School Houses.

ARTICLE 37. To see if the inhabitants of the town will vote to raise a sum of money for the salary of Superintendent of Schools for the ensuing year.

ARTICLE 38. To see if the inhabitants of the town will vote to raise a sum of money to repair Schoolhouses.

ARTICLE 39. To see if the inhabitants of the town will vote to raise a sum of money for Industrial Training as specified in the Public Laws of 1911.

ARTICLE 40. To see if the inhabitants of the town will vote to raise a sum of money to pay a School Nurse.

ARTICLE 41. To see if the inhabitants of the town will vote to raise a sum of money to support a Night School.

ARTICLE 42. To see if the inhabitants of the town will vote to raise a sum of money to convey the High School Scholars to and from the High School.

ARTICLE 43. To see if the inhabitants of the town will vote to raise a sum of money for the running expenses of the Public Library and the purchase of Books and Magazines.

ARTICLE 44. To see if the inhabitants of the town will vote to raise the sum of $100.00 in addition to the money raised for the support of the Public Library. The said $100.00 to be used for the purchase of new Books for the Library.

ARTICLE 45. To see if the inhabitants of the town will vote to raise a sum of money for the care of Cemeteries.

ARTICLE 46. To see if the inhabitants of the town will vote to raise a sum of money to decorate Soldiers' Graves on Memorial Day and care for Monument Lot.

ARTICLE 47. To see if the inhabitants of the town will vote to raise a sum of money for the purpose of controlling the White Pine Blister Rust in the Town of Winslow.

ARTICLE 48. To see if the inhabitants of the town will vote to raise a sum of money to destroy Tent Caterpillars.

ARTICLE 49. To see if the inhabitants of the town will vote to raise a sum of money to pay the Interest on the town's indebtedness.

ARTICLE 50. To see if the inhabitants of the town will vote to raise a sum of money to pay a part of the town's indebtedness.

ARTICLE 51. To see if the inhabitants of the town will vote to authorize the Selectmen on behalf of the town to sell and dispose of any real estate acquired by the town for non-payment of taxes thereon, on such terms as they deem advisable, and to execute quit claim deeds for such property.

ARTICLE 52. To see if the inhabitants of the town will vote to place a restriction of one hour parking on both sides of Mohegan Street and on the east side of Benton Avenue from Herd to Dean Streets.

ARTICLE 53. To see if the inhabitants of the town will vote to authorize the Selectmen to change the name of South Oak Street.

ARTICLE 54. To transact any other business that may legally come before said meeting.

And you are alike required to notify the inhabitants of said town that the Selectmen will be in session at the Selectmen's Office on the 5th, 6th and 7th days of March, A. D. 1942, from 9:00 A. M. to 3:00 P. M. for the purpose of correcting the list of voters. Hereof fail not and make due return of this Warrant with your doings hereof on or before the hour of said meeting.

Given under our hands this 21st day of February A. D. 1942.

WARREN E. BELANGER
ALFRED P. MARCOUX
DONAT BOURASSA

Selectmen of Winslow

Recommendations of the Budget Committee

The budget committee of the Town of Winslow in session February 23, 1942, recommended that the following actions be taken on the different articles for the Town Meeting to be held March 9, 1942:

Appropriated 1941	Article 1942		Recommend 1942
3,500.00	5	Administration Expenses	14,000.00
600.00	6	Workmen's Compensation	600.00
3,400.00	7	Fire Department	3,400.00
	8	Fire Truck	1,000.00
	9	Hydrant—Cushman Road	Yes
	10	Hydrants—China Road	Pass over
1,640.00	11	Hydrants	1,640.00
	12	Street Light—Boston Avenue	Leave to Selectmen
	13	Street Light—LaSalle Street	Leave to Selectmen
	14	Street Light—South Oak St.	Leave to Selectmen
3,000.00	15	Street Lights	3,000.00
0,000.00	16	Roads & Bridges	10,000.00
3,000.00	17	Snow Removal	3,000.00
2,000.00	18	State Aid Road	2,000.00
820.00	19	Maintenance 3rd Class Road	586.00

6,000.00	20	Sewers, sidewalks, etc.	3,000.00
	21	Sidewalk—Halifax Street	Under Article 20
	22	Sidewalks—LaSalle Street	Under Article 20
	23	Sidewalks—South Oak St.	Under Article 20
	24	Tar LaSalle & South Oak Sts.	Under Article 20
	25	Poulin Street and Sidewalk	Under Article 20
	26	Reynolds Road	Under Article 20
	27	Accept So. Oak St. extension	Pass Over
	28	Sewer So. Oak St. extension	Pass Over
	29	Build So. Oak St. extension	Pass Over
9,500.00	30	Poor Department	8,000.00
42,500.00	31–42	Schools	45,000.00
1,100.00	43	Library	1,100.00
100.00	44	Library—Books	100.00
200.00	45	Cemeteries	200.00
75.00	46	Memorial Day	75.00
100.00	47	White Pine Blister Rust	100.00
100.00	48	Tent Caterpillars	100.00
2,000.00	49	Interest	1,800.00
10,000.00	50	Bonds	11,000.00
	51	Select'n to execute tax deeds	Yes
	52	Parking Restriction	Yes
	53	Name of South Oak Street	Yes

HARRY S. GRINDALL, Chairman

DAVID GARLAND, Secretary

Budget Committee

Group 1

George Chamberlain
Samuel Clark (unable to attend)
William V. Hayden
Charles W. Wixson
Spofford Giddings

Group 2

James Poulin
Napoleon A. Marcou
Charles H. Vigue
Lorenzo J. Poulin

Group 3

Maurice McCarthy
Percy M. Cram
Arthur Winslow
Mrs. Etta Goodrich
Richard D. Hall (unable to attend)

Index

	Page
Accounts Receivable	19
Appropriations Account	22–36
Auditor's Report	5
Bonds Payable	20
Cemetery Trust Fund	21
Comparative Balance Sheet	6– 7
Delinquent Taxpayers	18
Journal Entries	39
Proof of Change in Net Debt	19
Tax Collector's Report	13–18
Town Officers	2
Town Property	37–39
Treasurer's Report	8–12

REPORTS

Building Inspector	81
Chairman of Board of Selectmen	49–52
Chief of Police	73–76
Electrical Inspector	80
Fire Department	66–72
High School Principal	59–61
Librarian	64–65
Milk Inspector	78
Overseer of Poor	53
Plumbing Inspector	79
Public Library — Treasurer's Report	62–63
Road Commissioner	54
School Department	55–56
Sealer of Weights and Measures	77
Superintendent of Schools	57–58
Town Clerk	41–48

Town Warrant	82–88
Recommendations of the Budget Committee	89–90

Winslow Fire Department

Members	Telephone
WILLIAM DiNARDI, Chief	716-R or W
FRANK MORRILL, Assistant Chief	1745-W
FRED McMULLEN, Captain	1228-W
JOHN JONES, Lieutenant	
NELSON GALLANT, Electrician	1451-M
ROBERT LASHUS, Hydrant & Clerk	
FRED ROY, No. 1 Pipeman	
RALPH WYMAN, No. 2 Pipeman	1238-W
NAPOLEON POULIN, No. 1 Ladder Man	
PLACIDE GAGNE, No. 2 Ladder Man	
JAMES POULIN, Hoseman	1071-W
EDMOND ROY, Hoseman	
CYRIL GAGNE, Hoseman	
EDWARD ROY, Hoseman	
THOMAS LEE, Hoseman	1339-R
EVERARD GRINDALL, Hoseman	526-W

CALL MEMBERS

Leo LaChance		Carol Fotter	
Maurice McMullen		Mike Lee	
Richard Delano	978-M	H. S. Grindall Jr.	
Alex Mayo		Frank Poulin	
Charles Blanchette		Lawrance Danforth	
Harry S. Grindall	1465	Joseph Marcoux	1472-W
Stuart Roberts			

SELECTMEN OF WINSLOW

WARREN E. BELANGER	57 & 2075
ALFRED P. MARCOUX	1472-W
DONAT BOURASSA	1747-W4

Learn the location of alarm box nearest your home or place of business.

To give alarm go to the box nearest the fire; break glass in front of box; turn key; open door; pull hook to bottom of slot and let go.

If you have no response from the small bell inside the box, go to the nearest box and repeat as before. Remain by the box until department arrives.

Never give an alarm for a fire seen at a distance.

Never pull the hook a second time without orders from the Chief Engineer.

Anyone tampering with alarm boxes in any way unless to give an alarm for fire, shall be punished according to law.

The firemen should be called immediately upon the discovery of a fire however small. The Chief would rather make an unnecessary run than to find a large fire caused by delay.

Winslow Fire Department

LOCATION OF BOXES

12—Corner Cushman and Lithgow Streets
13—H. &. W. Co. Private
14—Corner Proctor & Bowie's Store
15—Bay Street near Tobey's Store
16—Benton Avenue opposite Club House
17—Corner Herd Street and Benton Avenue
18—Benton Avenue opposite John Murray's
21—Clinton Avenue opposite Kidder Street
22—Monument Street opposite Church
23—Clinton Avenue and LaSalle Streets
24—Monument Street opposite Monument
25—Clinton Avenue near Marcou Street
26—Kendall & Ramsey Store
27—Halifax and Hallowell Streets
42—Lithgow Street near Geo. Bassett's
141—Bellevue Street
142—Halifax and Poulin Streete
145—Charland Street and Rancourt Avenue

SPECIAL CALLS

31—Augusta Road
32—Cushman Road
33—China Road
34—Garland Road
35—Benton Avenue
36—Clinton Avenue
51—Repeated 5 times calls Winslow Department to H. & W. mills
121—Calls out additional apparatus
161—In Waterville calls Waterville Department to H. & W. mills
171—In Waterville calls Winslow Department to Waterville
222—Repeated 3 times in Winslow, calls Waterville Department to Winslow
2—Test, fire out, or under control
3—All members report at once at hose house
4—No school. Blown at 7:30 or 11:30 A. M.
6—General alarm. Calls special members to duty.
61—Repeated 2 times calls All Firemen to Fire Station

To give a telephone alarm, call 716-W (Fire Station) or 716-R. Unless you have immediate response, call 1295 (H. & W. Co.) and watchman will sound alarm (three blows).

Preserve This Report

A sufficient number of these reports has been printed to furnish every interested citizen with a copy. An effort has been made to get them into the hands of the voters in advance. It should be borne in mind that if copies are left at home there may not be a sufficient number at the hall to go around on town meeting day. This year or any year it is desirable for you to have a copy of the annual report as soon as issued. It is also important for you to preserve it.

Bring it with you on Town Meeting Day

ANNUAL REPORTS

OF THE

MUNICIPAL OFFICERS

OF THE

Town of Winslow

FORT HALIFAX — 1754

For the Fiscal Year Ending February 10, 1943

Together with
THE WARRANT FOR TOWN MEETING
MARCH 8, 1943

ANNUAL REPORTS

OF THE

MUNICIPAL OFFICERS

OF THE

Town of Winslow

FORT HALIFAX — 1754

For the Fiscal Year Ending February 10, 1943

Together with
THE WARRANT FOR TOWN MEETING
MARCH 8, 1943

Officers of the Town of Winslow

Selectmen, Assessors and Overseers of the Poor

WARREN E. BELANGER ALFRED P. MARCOUX
DONAT BOURASSA

Superintending School Committee

P. M. CRAM WILLIAM DOSTIE
AIME J. MATHIEU

Superintendent of Schools

CARL B. LORD

Collector and Treasurer

E. W. BLACKWELL

Town Clerk

HARRY H. DUNBAR

Auditor

CARL HAWES

Road Commissioner

DONAT BOURASSA

Chief of Fire Department

WILLIAM DiNARDI

Chief of Police

J. N. L. POULIN

Tel. 1191. After 11:00 P. M. 2457–R

Office Hours: 8 A. M. to 12 M. 1 P. M. to 4 P. M.
Saturdays: 8 A. M. to 12 M.

Report of State Auditor

March 1st, 1943

To the Inhabitants of the Town of Winslow:

In accordance with the request of your municipal officers, this department, represented by C. G. Hawes, has completed an examination of the accounts of your town officials for the municipal year ended February 10, 1943.

In our opinion, based upon such examination, the accompanying exhibits and schedules fairly present the financial condition of your municipality as of February 10, 1943 and the results of its operations for the period then ended; subject however to a possible shrinkage in the final settlement of unpaid tax accounts.

The data obtained by us is summarized in the following:

Exhibit	A	Balance Sheet
	B	Cash Receipts and Disbursements
	C	1942 Valuation and Commitment
	D	Statement of Departmental Operations
	E	Analysis of Change in Net Deficit
Schedule	1	Reconciliation of Treasurer's Cash Balance
	2	Uncollected Taxes

3 Tax Liens and Deeds

4 Accounts Receivable

5 Cemetery Trust Funds

6 Accounts Payable

7 Bonds Payable

8 Excise Tax Collections

Respectfully submitted,

STATE DEPARTMENT OF AUDIT

Harold E. Crawford

Municipal Auditor

Report of Town Auditor

Winslow, Maine, Feb. 27, 1943

To the Citizens of Winslow, Maine:

I have examined all bill paid and checked the same with the warrants drawn by the Selectmen.

I have made examination of the Treasurer's account, finding a balance amounting to $6,165.51.

Respectfully submitted,

CARL G. HAWES

Town Auditor

EXHIBIT A

TOWN OF WINSLOW

Balance Sheet Feb. 10, 1943
Compared with Feb. 10, 1942

ASSETS

Subsidiary Schedules			Feb. 10, 1943		Feb. 10, 1942
1	Cash		$ 6,165.51		$ 5,530.87
	Tax Accounts				
2	Uncollected Taxes	$ 529.34		$ 958.73	
3	Tax Liens and Deeds	2,484.61		2,397.88	
			3,013.95		3,356.61
4	Accounts Receivable		194.78		584.23
5	Trust Fund Investments		1,301.97		1,334.59
	Total Assets		$10,676.21		$10,806.30

LIABILITIES

Subsidiary Schedules			Feb. 10, 1943		Feb. 10, 1942
6	Accounts Payable		$ 1,241.29		
7	Bonds Payable		43,000.00		$54,000.00
	Due State Agencies				
	Teachers' Retirement Fund		423.25		465.90
	Deferred Credits:				
	Excise Tax—1943	$1,308.41			
	—1942			1,612.29	
	Taxes—1943	101.25			
	—1942			34.40	
	5% Victory Tax	128.54			
			1,538.20		1,646.69
5	Trust Fund Reserve				
	Cemetery Perpetual Care		1,301.97		1,334.59
	Total Liabilities		47,504.71		57,447.18
	Departmental Balances Forward (Ex. D.)		4,927.03		1,720.31
	Net Deficit				
	Combined Liabilities, Departmental Balances forward and Net Deficit		$10,676.21		$10.806.30

EXHIBIT B

TOWN OF WINSLOW

CASH RECEIPTS AND DISBURSEMENTS

Year Ended Feb. 10, 1943

Cash on Hand—Feb. 10, 1942				$ 5,530.87
Receipts				
Property and Poll Taxes:				
1943 Advance Payments	$ 101.25			
Current Year	134,237.92			
Prior Years	451.09			
		$134,790.26		
Tax Liens and Deeds		368.11		
			$135,158.37	
Excise Tax—1942		3,075.07		
—1943		1,308.41		
			4,383.48	
Dog Licenses			270.00	

Departmental:	From State	Other Sources		
General Government	856.25	98.12	----------	----------
Protection	----------	67.50	----------	----------
Highways	2,184.09	1,395.67	----------	----------
Charities	1,125.85	379.60	----------	----------
Education	6,972.01	1,825.24	----------	----------
Library	84.00	----------	----------	----------
Cemeteries	----------	36.62	----------	----------
Interest	----------	42.39	----------	----------
	11,222.20*	3,845.14		
Total Departmental (Exhibit D)	----------	----------	15,067.34	----------
Temporary Loans	----------	----------	45,000.00	----------

Other Receipts:				
Accounts Receivable—State Poor	258.08*			
—Other	325.45			
		583.53		
Teachers' Retirement Fund		884.99		
Teachers' Retirement Fund—refund		6.50*		
5% Victory Tax		128.54		
			1,603.56	
Total Receipts				201,482.75
Total Available				207,013.62
Disbursements				
Departmental Operations (Exhibit D)			154,632.97	
Temporary Loans			45,000.00	
Teachers' Retirement Fund			934.14	
Dog Licenses			270.00	
Tax Refunds			11.00	
				200,848.11
Cash Balance—Feb. 10, 1943 (Schedule 1)				$ 6,165.51

* Total receipts from State $11,486.78

Schedule 1

TOWN OF WINSLOW

Reconciliation of Treasurer's Cash Balance

Year ended Feb. 10, 1943

Balance per bank statement (Federal Trust Co.)	$9,239.10
Deduct: Outstanding Checks*	3,073.59
Cash Balance—Feb. 10, 1943 (Exhibits A and B)	6,165.51

* Detail on file in this office

Tax Collector's Report

1939 Tax:

Balance Uncollected Feb. 10, 1942	$ 1.00
Collected 1942	1.00

1940 Tax:

Balance Uncollected Feb. 10, 1942	31.13
Collected 1942	25.13
Balance Uncollected Feb. 10, 1943	6.00

1941 Tax:

Balance Uncollected Feb. 10, 1942	932.70
Collected 1942	898.70
Balance Uncollected Feb. 10, 1943	34.00

APPROPRIATIONS

Administration Expense	$ 14,000.00
Workmen's Compensation	600.00
Fire Department	3,400.00
Fire Truck	1,000.00
Hydrants	1,640.00
Street Lights	3,000.00
Roads & Bridges—Maintenance	10,000.00
Snow Removal	3,000.00
Maintenance Third Class Roads	586.00
State Aid Road	2,000.00
Sewers & Sidewalks	3,000.00
Charities	8,000.00
Support of Common Schools	20,300.00
Text Books and Supplies	2,300.00
Fuel, Janiton, Supplies—High School	4,800.00
High School Instruction	7,000.00
Physical Education	3,200.00
Insurance of Schoolhouses	500.00
Superintendent of Schools—Salary	950.00
Repairs to School Houses	1,500.00
Industrial Training	2,150.00
School Nurse	100.00
Night School	100.00
High School Conveyance	2,100.00
Public Library	1,100.00
Public Library—Books	100.00
Memorial Day & Monument Lot	75.00
Cemeteries	200.00
Tent Caterpillars	100.00
White Pine Blister	100.00

Interest on Town Debt	1,800.00	
Payment on Town Bonds	11,000.00	
Total Town Appropriations	$109,701.00	
1942 State Tax	26,949.47	
1943 County Tax	5,071.72	
Overlay	5.09	
		$141,727.28
Less Automobile excise Tax	7,259.00	
To be Accounted for by Collector		$134,468.28

1942 VALUATION AND COMMITMENT

Year Ended Feb. 10, 1943

(Exhibit C)

VALUATION:

Real Estate—Resident	$ 872,805 00	
Non-Resident	2,199,322 00	
		$3,072,127 00
Personal Estate—Resident	58,541 00	
Non-resident	229,599 00	288,140 00
Total Valuation		$3,360,267 00

COMMITMENT:		
Valuation x Rate:		
$3,360,267.00 x .039	131,050 41	
1142 Polls @ $3.00	3,426 00	
Fractional Gain	87	
Tax Commitment	134,477 28*	
Less error	9 00	
	134,468 28	
Supplemental Tax	244 92	
Refunds	48 46	
Total Charges to Collector	134,761 66	
Credits to Collector:		
Advance Payments	34 40	
Cash Paid Treasurer	134,237 92	
		134,272 32
Uncollected 1942 Taxes — February 10, 1943 (Schedule 2)		489 34

Computation of Assessment

*Committed to Collector	134,477 28	
Excise Tax Applied	7,250 00	
		141,727 28
REQUIREMENTS:		
Town Appropriations	109,701 00	
State Tax	26,949 47	
County Tax	5,071 72	
Appropriations (Exhibit D)		141,722 19
Overlay (Transferred to Net Deficit)		5 09

Uncollected 1942 Taxes

FEBRUARY 10, 1943

Resident

Adams, Gardiner L.	$ 4.60	Roy, Jacqueline	11.70
Allen, Robert	46.40	Shirley, James & Clara	35.10
Brackett, Roy	3.05	Varney, Ernest	7.88
Bragg, Pauline	21.45	Albert, Reny	3.00
Garland, Maude & Towle, Grace	56.90	Dumont, Roland	3.00
Jackson, Ida	19.50	King, William	3.00
Jones, Elmer heirs	1.95	McCormmic, John	3.00
Keene, Alfred	52.34	Purington, Charles	3.00
Kittredge, Katherine	19.11	Rodrigue, Clairmont	3.00
MacMillan, John	5.00	Rodrigue, Emile	3.00
Magaw, Roland	4.88	Roy, Alfred	3.00
O'Donnell, James	8.78	Roy, Lucien	3.00
Roberts, Charles	3.90	Small, Harold	3.00
Robinson, Ruth	58.38	StAmand, Leo	3.00
Rodrigue, Juliette	55.58	York, Clifford	3.00

Non-Resident

Boutin, Alfred	3.90	Ryder, Mrs. George	19.50
Fecteau, Harvey	2.93	Violette, Alfred	3.90
Poulin, Edward	3.90	Ware, Andrew	7.80
Quimby, Steve heirs	.98	White, Wm. J.	2.93

1942 Taxes Uncollected February 10, 1943 $498.34

ACCOUNTS RECEIVABLE

Uncollected 1942 Taxes

FEBRUARY 10, 1943

Resident

Adams, Gardiner L.	$ 4.60	Roy, Jacqueline	11.70
Allen, Robert	46.40	Shirley, James & Clara	35.10
Brackett, Roy	3.05	Varney, Ernest	7.88
Bragg, Pauline	21.45	Albert, Reny	3.00
Garland, Maude & Towle, Grace	56.90	Dumont, Roland	3.00
Jackson, Ida	19.50	King, William	3.00
Jones, Elmer heirs	1.95	McCormmic, John	3.00
Keene, Alfred	52.34	Purington, Charles	3.00
Kittredge, Katherine	19.11	Rodrigue, Clairmont	3.00
MacMillan, John	5.00	Rodrigue, Emile	3.00
Magaw, Roland	4.88	Roy, Alfred	3.00
O'Donnell, James	8.78	Roy, Lucien	3.00
Roberts, Charles	3.90	Small, Harold	3.00
Robinson, Ruth	58.38	StAmand, Leo	3.00
Rodrigue, Juliette	55.58	York, Clifford	3.00

Non-Resident

Boutin, Alfred	3.90	Ryder, Mrs. George	19.50
Fecteau, Harvey	2.93	Violette, Alfred	3.90
Poulin, Edward	3.90	Ware, Andrew	7.80
Quimby, Steve heirs	.98	White, Wm. J.	2.93

1942 Taxes Uncollected February 10, 1943 $498.34

TOWN OF WINSLOW

EXHIBIT D

STATEMENT OF DEPARTMENTAL OPERATIONS

Year Ended February 10, 1943

	Balances from 1941-42 Year	Appropriations	Departmental Receipts	Other Credits	Total Available	Cash Expenditures	Other Charges	Overdrafts	Unexpended	Balances Forward to 1943-44 Year
GENERAL GOVERNMENT:										
Administrative Expense	--------	$ 14,000.00	$ 954.37	$ 32.66	$ 14,987.03	$ 17,198.75	--------	$2,211.72	--------	--------
PROTECTION OF PERSONS AND PROPERTY:										
Fire Department	--------	3,400.00	67.50	--------	3,467.50	3,483.40	--------	15.90	--------	--------
Fire Truck	--------	1,000.00	--------	--------	1,000.00	--------	--------	--------	--------	$1,000.00
Hydrants	--------	1,640.00	--------	--------	1,640.00	1,600.00	--------	--------	$ 40.00	--------
Street Lights	--------	3,000.00	--------	--------	3,000.00	3,018.44	--------	18.44	--------	--------
		9,040.00	67.50	--------	9,107.50	8,101.84	--------	34.34	40.00	1,000.00
HIGHWAYS AND BRIDGES:										
Roads and Bridges	--------	10,000.00	1,614.59	--------	11,614.59	12,190.16	$ 227.05	802.62	--------	--------
Snow Removal	--------	3,000.00	1,822.17	--------	4,822.17	5,989.81	1,014.24	2,181.88	--------	--------
State Aid Road	--------	2,000.00	--------	--------	2,000.00	--------	--------	--------	--------	2,000.00
Maintenance Third Class Roads	--------	586.00	5.00	--------	591.00	971.60	--------	380.60	--------	--------
Sewers, Sidewalks, etc.	--------	3,000.00	138.00	--------	3,138.00	3,287.81	--------	149.81	--------	--------
		18,586.00	3,579.76	--------	22,165.76	22,439.38	1,241.29	3,514.91	--------	2,000.00
CHARITIES AND CORRECTIONS:										
Poor Relief—Town	--------	8,000.00	341.75	--------	8,341.75	4,758.78	--------	--------	3,582.97	--------
—State	--------	--------	1,035.10	182.45	1,217.55	1,217.55	--------	--------	--------	--------
—Other Towns	--------	--------	15.60	13.20	28.80	28.80	--------	--------	--------	--------
Building Account	$1,097.56	--------	113.00	--------	1,210.56	41.27	--------	--------	--------	1,169.29
	1,097.56	8,000.00	1,505.45	195.65	10,798.66	6,046.40	--------	--------	3,582.97	1,169.29
EDUCATION:										
Common Schools	62.11	20,300.00	3,282.35	--------	23,644.46	24,029.63	--------	--------	--------	(385.17)
Text Books and Supplies	42.32	2,300.00	--------	--------	2,342.32	2,499.32	--------	--------	--------	(157.00)
Fuel, Janitor and Supplies, H. S.	(13.41)	4,800.00	45.00	--------	4,831.59	4,847.97	--------	--------	--------	(16.38)
High School Instruction	345.33	7,000.00	3,214.20	--------	10,559.53	10,263.09	--------	--------	--------	296.44
Physical Education	(139.46)	3,200.00	1,115.00	--------	4,175.54	3,541.20	--------	--------	--------	634.34
Insurance on Schools	(199.94)	500.00	--------	--------	300.06	300.00	--------	--------	--------	.06
Superintendent's Salary	52.11	950.00	--------	--------	1,002.11	939.59	--------	--------	--------	62.52
School Repairs	52.98	1,500.00	4.50	--------	1,557.48	1,640.50	--------	--------	--------	(83.02)
Industrial Training	167.49	2,150.00	1,061.54	--------	3,379.03	3,330.36	--------	--------	--------	48.67
School Nurse	148.27	100.00	--------	--------	248.27	178.00	--------	--------	--------	70.27
Night School	43.21	100.00	74.66	--------	217.87	150.80	--------	--------	--------	67.07
High School Conveyance	61.74	2,100.00	--------	--------	2,161.74	2,041.80	--------	--------	--------	119.94
	622.75	45,000.00	8,797.25	--------	54,420.00	53,762.26	--------	--------	--------	657.74
LIBRARY:										
Public Library	--------	1,100.00	84.00	--------	1,184.00	1,184.00	--------	--------	--------	--------
Public Library—Books	--------	100.00	--------	--------	100.00	100.00	--------	--------	--------	--------
		1,200.00	84.00	--------	1,284.00	1,284.00	--------	--------	--------	--------
UNCLASSIFIED:										
Workmen's Compensation	--------	600.00	--------	--------	600.00	367.27	--------	--------	232.73	--------
Memorial Day—Monument Lot	--------	75.00	--------	--------	75.00	154.21	--------	79.21	--------	--------
Tent Caterpillar Removal	--------	100.00	--------	--------	100.00	115.78	--------	15.78	--------	--------
White Pine Blister Rust Control	--------	100.00	--------	--------	100.00	--------	--------	--------	--------	100.00
		375.00	--------	--------	875.00	637.26	--------	94.99	232.73	100.00
CEMETERIES:										
Upkeep	--------	200.00	36.62	--------	236.62	157.56	--------	--------	79.06	--------
INTEREST:										
Interest	--------	1,800.00	42.39	--------	1,842.39	1,984.33	--------	141.94	--------	--------
MUNICIPAL INDEBTEDNESS:										
Payment on Town Debt	--------	11,000.00	--------	--------	11,000.00	11,000.00	--------	--------	--------	--------
COLLECTIONS FOR OTHER CIVIL DIVISIONS:										
State Tax	--------	26,949.47	--------	--------	26,949.47	26,949.47	--------	--------	--------	--------
County Tax	--------	5,071.72	--------	--------	5,071.72	5,071.72	--------	--------	--------	--------
		32,021.19	--------	--------	32,021.19	32,021.19	--------	--------	--------	--------
AMOUNT UNDERASSESSED	--------	--------	--------	--------	--------	--------	2,579.64	2,579.64	--------	--------
Total all Departments	$1,720.31 (Exhibit A)	$141,722 19 (Exhibit C)	$15,067.34 (Exhibit B)	$228.31	$158,738.15	$154,632.97 (Exhibit B)	$3,820.93	$8,577.54	$3,934.76 (Exhibit E)	$4,927.03 (Exhibit A)

ACCOUNTS RECEIVABLE

February 10, 1942

State of Maine—Poor	$181.58	
City of Waterville—Poor	13.20	
		$194.78

EXHIBIT E

TOWN OF WINSLOW
ANALYSIS OF CHANGE IN NET DEFICIT
Year Ended Feb. 10, 1943

Net Deficit—Feb. 10, 1942 (Exhibit A)			$48,361.19
Transactions affecting current year:			
Operating Accounts—			
Department Balances (Exhibit D) Overdraft		$ 8,577.54	
Unexpended		3,934.76	
		(4,642.78)	
Add: State Poor Account Adjusted		1.57	
		(4.644.35)	
Deduct: Overlay (Exhibit C)	$ 5.09		
Supplemental Tax	244.92		
		250.00	
		(4,394.34)	
Appropriations—Bonds Payable		11,000.00	
Net Gain in Operating Accounts for year			6,605.66
Net Deficit Feb. 10, 1943 (Exhibit A)			$41,755.53

SCHEDULE 7

BONDS PAYABLE
Feb. 10, 1943

Purpose	Bond Numbers	Issued	Due Date	Rate	
High School	131, 132, 133, 134, 135, 136, 137, 138, 139, 140	5–1–28	11–1–43	4%	$10,000.00
	141, 142, 143, 144, 145, 146, 147, 148, 149, 150	5–1–28	11–1–44	4%	10,000.00
					$20,000.00
Mile Brook Bridge		7–1–41	7–1–43	1½%	$ 1,000.00
		7–1–41	7–1–44	"	2,000.00
		7–1–41	7–1–45	"	5,000.00
		7–1–41	7–1–46	"	5,000.00
		7–1–41	7–1–47	"	5,000.00
		7–1–41	7–1–48	"	5,000.00
					$23,000.00
TOTAL BONDS PAYABLE (Exhibit A)					$43,000.00

CEMETERY TRUST FUNDS

Year ended Feb. 10, 1943

	Book Number	Balance 2-10-43	Interest Withdrawn	Balance 2-10-43
Waterville Savings Bank				
Meda C. Dodge	31131	$ 105.07	$ 2.56	$ 102.51
Everett R. Drummond	19407	205.02	5.02	200.00
Charles & Fred Dustin	40337	105.07	2.56	102.51
Joseph Eaton	27646	210.17	5.15	205.02
S. K. Fuller	29529	157.61	3.85	153.76
Libby J. Gowen	27686	105.07	2.56	102.51
Marcia A. Hodges	30616	105.07	2.56	102.51
R. M. Jones	31666	131.34	3.21	128.13
W. K. Lunt & Samuel Cony Barton	41782	210.17	5.15	205.02
		$1,334.59	$ 32.62	$1,301.97

APPROPRIATIONS ACCOUNT

GENERAL GOVERNMENT

Administration Expenses

Appropriation	$14,000.00	
Bank Stock Tax	477.75	
Dog License Refund	378.50	
Plumbing Fees	24.50	
Costs of Deeds and Liens	61.60	
Transfer from 1942 and 1941 taxes	32.66	
Refunds	12.02	
Overdraft	2,211.72	
		$17,198.75

Selectmen's Warrants

Warren E. Belanger—Salary	$ 1,560.00
Alfred P. Marcoux—Salary	1,560.00
Donat Bourassa—Salary	1,520.00
Warren E. Belanger—Expenses	176.00
Alfred P. Marcoux—Expenses	39.50
Donat Bourassa—Expenses	315.00
J. N. L. Poulin—Salary	1,560.00
E. W. Blackwell—Coll. & Treas.	1,000.00
E. W. Blackwell, Excise Tax Col.	200.00
Dr. E. W. Paine—Town Physician & Health Officer	620.00
Harry H. Dunbar—Town Clerk	500.00
David Garland—Office Clerk	453.15
Lucille R. Belanger, Office Clerk	622.50
Percy Cram—School Board	50.00
William Dostie—School Board	50.00
Aime Mathieu—School Board	50.00
Harden Erskine—Milk Inspector	50.00

Aime Mathieu—Plumbing Insp.	75.00	
Alexandre Lacombe—Electrical Inspector	50.00	
Carl G. Hawes—Town Auditor	25.00	
State Dept. of Audit—'41 Audit	60.42	
Collector's & Treasurer's Bonds	55.00	
J. N. L. Poulin—Truant Officer	23.50	
J. N. L. Poulin—Killing Dogs	38.00	
Birth & Death Certificates	28.50	
Aid to Dependent Children	823.67	
Election Expenses	130.00	
Abatements	400.20	
Fuel	262.83	
Water	28.00	
Telephone	117.51	
Lights	45.48	
Insurance	505.19	
Police	285.28	
Costs on Deeds & Liens	1.00	
Postage	120.17	
Printing	627.01	
Town Clerk's Supplies	43.75	
Office Supplies	797.45	
Pauper Investigation	4.00	
Care of Dump	195.00	
Rubbish Removal	1,041.00	
Miscellaneous Items	562.70	
Civilian Defense	526.94	
		$17,198.75

PROTECTION OF PERSONS AND PROPERTY

Workmen's Compensation

Appropriation		$ 600.00
Selectmen's Warrants	$ 367.27	
Unexpended Balance	232.73	
		600.00

Fire Department

Appropriation	3,400.00	
Miscellaneous Receipts	67.50	
Overdraft	15.90	
		3,483.40
Selectmen's Warrants		3,483.40

Fire Truck

Appropriation		1,000.00
Unexpended Balance to 1943		1,000.00

Hydrants

Appropriation		1,640.00
Selectmen's Warrants	1,600.00	
Unexpended Balance	40.00	
		1,640.00

Street Lights

Appropriation	3,000.00	
Overdraft	18.44	
		3,018.44
Selectmen's Warrants		3,018.44

HIGHWAYS

Maintenance Roads and Bridges

Appropriation	10,000.00	
Miscellaneous Receipts	1,614.59	
Overdraft	802.62	
		12,417.21
Selectmen's Warrants	12,190.16	
Accounts Payable	227.05	12,417.21

Snow Removal

Appropriation	3,000.00	
Miscellaneous Receipts	1,822.17	
Overdraft	2,181.88	
		7,004.05
Selectmen's Warrants	5,989.81	
Accounts Payable	1,014.24	7,004.05

State Aid Road

Appropriation	2,000.00
Unexpended Balance to 1943	2,000.00

Maintenance Third Class Road

Appropriation	586.00	
Miscellaneous Receipts	5.00	
Overdraft	380.60	
		971.60
Selectmen's Warrants		971.60

Sewers, Sidewalks, Etc.

Appropriation	3,000.00	
Miscellaneous Receipts	138.00	
Overdraft	149.81	
		3,287.81
Selectmen's Warrants		3,287.81

CHARITIES

Poor Relief—Town

Appropriation	8,000.00	
Miscellaneous Receipts	341.75	
		8,341.75
Selectmen's Warrants	4,758.78	
Unexpended Balance	3,582.97	
		8,341.75

Poor Relief—State

State of Maine	1,035.10	
Accounts Receivable	181.58	
Disallowed by State	.87	
		1,217.55
Selectmen's Warrants		1,217.55

Poor Relief—Other Towns

Receipts from other towns	15.60	
Accounts Receivable	13.20	
		28.80
Selectmen's Warrants		28.80

Buildings for Poor

Balance February 10, 1942—	1,097.56	
Miscellaneous Receipts	113.00	
		1,210.56
Selectmen's Warrants	41.27	
Unexpended Balance to 1943	1,169.29	1,210.56

SUMMARY OF CASES, EXPENSES AND RECEIPTS FOR POOR RELIEF

FISCAL YEAR ENDING FEBRUARY 10, 1943

Acct. No.	Name of Family	Town City Chargeable	Amount Expended	Amount Received	Written Off	Amount Due	Family Located in Town of	No. in Family
1	Lena Boutin	Winslow	$ 104.00	--------	----	------	Winslow	1
2	Ernest O. Boutin	Winslow	26.00	--------	----	------	Portland	1
3	Elroy Bragg	Winslow	61.00	--------	----	------	Augusta	8
4	Dependent Children	Winslow	1,488.29	--------	----	------	Various	11
5	Auguste Coulombe	Winslow	152.06	--------	----	------	Winslow	1
6	Marvin Cox	Winslow	89.53	--------	----	------	Winslow	2
7	Leon Crowell	Winslow	113.46	$ 1.20	----	------	Winslow	5
8	Nathalie Denis	Winslow	94.00	--------	----	------	Winslow	1
9	Veteran's Case No. 3	Winslow	201.65	--------	----	------	Augusta	6
10	Harvey Hanson Boys	Winslow	46.94	--------	----	------	Benton	2
11	Frank Huard	Winslow	461.35	--------	----	------	Winslow	3
12	Theodore Huard	Winslow	230.99	--------	----	------	Winslow	2
13	John Laflamme	Winslow	164.50	--------	----	------	Waterville	2
14	Felexine Leblanc	Winslow	8.12	--------	----	------	Vassalboro	1
15	Joseph Lebrasseur	Winslow	7.00	--------	----	------	Waterville	3
16	Veteran's Case No. 2	Winslow	171.34	--------	----	------	Waterville	2
17	David Mercier	Winslow	71.32	--------	----	------	Winslow	1
18	Louise Mercier	Winslow	135.56	--------	----	------	Winslow	1

19	Richard O'Donnell	Winslow	286.26	162.24	----	------	Bangor	1
20	Pomerleau Children	Winslow	43.20	--------	----	------	Winslow	3
21	Mrs. George Ponsant	Winslow	55.49	--------	----	------	Winslow	2
22	Ludger Quirion	Winslow	58.10	--------	----	------	Fairfield	2
23	Viva Reynolds	Winslow	376.03	--------	----	------	Winslow	2
24	Aid Given	Winslow	10.05	--------	----	------	Winslow	
25	Veteran's Case No. 5	Winslow	3.78	--------	----	------	Winslow	1
26	Veteran's Case No. 1	Winslow	3.96	--------	----	------	Winslow	1
27	Leo J. StAmand	Winslow	30.88	--------	----	------	Waterville	3
28	Joseph Trahan	Winslow	49.66	--------	----	------	Winslow	1
29	Tramps		.34					
30	Philip Vigue	Winslow	3.00	--------	----	------	Waterville	4
31	Veteran's Case No. 9	Winslow	210.92	--------	----	------	Winslow	5
32	John Bether	State	168.07	141.51	----	$ 26.56	Winslow	1
33	Armand Bolduc	State	85.37	85.37	----	------	Winslow	4
34	Ella Canders	State	29.16	4.00	----	25.16	Winslow	3
35	Daniel Derosby	State	473.55	385.27	$.87	87.41	Winslow	2
36	Frank B. Flagg	State	397.90	355.45	----	42.45	Winslow	3
37	Roland Magaw	State	4.00	4.00	----	------	Winslow	4
38	Wesley Roundy	State	59.50	59.50	----	------	Winslow	5
39	Frank Ferland	Waterville	28.80	13.20	----	15.60	Winslow	2
			$6,005.13	$1,214.14	$.87	$194.78		102

DISTRIBUTION OF RELIEF MONEY

	Town	State	Other Towns	Total
Groceries	$1,408.35	$ 377.28	$ 28.80	$1,814.43
Milk	43.80	18.80		62.60
Board & Rent	1,860.73	233.19		2,093.92
Fuel	451.86	302.00		753.86
Clothing	326.99	23.12		350.11
Hospital	385.55	92.28		477.83
Physician	23.00	101.86		124.86
Medicine	39.94	47.27		87.21
Undertaker	15.00			15.00
Furniture	18.50			18.50
Miscellaneous	185.06	21.75		206.81
	$4,758.78	$1,217.55	$ 28.80	$6,005.13

Less Credits from Town Poor	341.75
Net Cost of Town Poor	$4,417.03

EDUCATION

Common Schools

Balance February 10, 1942	62.11	
Appropriation	20,300.00	
State of Maine	3,282.35	
Overdraft to 1943	385.17	
		24,029.63
Selectmen's Warrants		24,029.63

Text Books and Supplies

Balance February 10, 1942	42.32	
Appropriation	2,300.00	
Overdraft to 1943	157.00	
		2,499.32
Selectmen's Warrants		2,499.32

High School Fuel, Janitor and Supplies

Appropriation	4,800.00	
Miscellaneous Receipts	45.00	
Overdraft to 1943	16.38	
		4,861.38
Overdraft from 1941	13.41	
Selectmen's Warrants	4,847.97	4,861.38

High School Instruction

Balance February 10, 1942	345.33	
Appropriation	7,000.00	
Tuition—Vassalboro	1,519.20	
Tuition—Other	195.00	
State of Maine	1,500.00	
		10,559.53
Selectmen's Warrants	10,263.09	
Unexpended Balance to 1943	296.44	10,559.53

Physical Education

Appropriation	3,200.00	
State of Maine	1,115.00	
		4,315.00
Overdraft from 1041	139.46	
Selectmen's Warrants	3,541.20	
Unexpended Balance to 1943	634.34	4,315.00

Insurance on School Houses

Appropriation		500.00
Overdraft from 1941	199.94	
Selectmen's Warrans	300.00	
Unexpended Balance to 1943	.06	
		500.00

Superintendent's Salary

Balance February 10, 1942	52.11	
Appropriation	950.00	
		1,002.11
Selectmen's Warrants	939.59	
Unexpended Balance	62.52	1,002.11

School Repairs

Balance February 10, 1942	52.98	
Appropriation	1,500.00	
Miscellaneous Receipts	4.50	
Overdraft to 1943	83.02	
		1,640.50
Selectmen's Warrants		1,640.50

Industrial Training

Balance February 10, 1942	167.49	
Appropriation	2,150.00	
State of Maine	1,000.00	
Miscellaneous Receipts	61.54	
		3,379.03
Selectmen's Warrants	3,330.36	
Unexpended Balance to 1943	48.67	3,379.03

School Nurse

Balance February 10, 1942	148.27	
Appropriation	100.00	
		248.27
Selectmen's Warrants	178.00	
Unexpended Balance to 1943	70.27	248.27

Night School

Balance February 10, 1942	43.21	
Appropriation	100.00	
State of Maine	74.66	
		217.87
Selectmen's Warrants	150.80	
Unexpended Balance to 1943	67.07	217.87

High School Conveyance

Balance February 10, 1942	61.74	
Appropriation	2,100.00	
		2,161.74
Selectmen's Warrants	2,041.80	
Unexpended Balance to 1943	119.94	2,161.74

Teachers' Retirement Fund

Balance February 10, 1942	465.90	
Credits from School Payrolls	891.49	
		1,357.39
Selectmen's Warrants	934.14	
Unexpended Balance to 1943	423.25	1,357.39

MISCELLANEOUS ACCOUNTS

Public Library

Appropriation	1,100.00	
State of Maine	84.00	
		1,184.00
Selectmen's Warrants		1,184.00

Public Library—Books

Appropriation	100.00
Selectmen's Warrants	100.00

Memorial Day and Monument Lot

Appropriation	75.00	
Overdraft	79.21	
		154.21
Selectmen's Warrants		154.21

Upkeep Cemeteries

Appropriation	200.00	
Miscellaneous Receipts	36.62	
		236.62
Selectmen's Warrants	157.56	
Unexpended Balance	79.06	236.62

Tent Caterpillar Removal		
Appropriation	100.00	
Overdraft	15.78	
		115.78
Selectmen's Warrants		115.78
White Pine Blister Rust Control		
Appropriation		100.00
Unexpended Balance to 1943		100.00
Interest		
Appropriation	1,800.00	
Interest on Taxes	42.39	
Overdraft	141.94	
		1,984.33
Selectmen's Warrants		1,984.33
Temporary Loans		
Federal Trust Bank	45,000.00	
Selectmen's Warrants	45,000.00	
Payments on Town Debt		
Appropriation		11,000.00
Selectmen's Warrants		11,000.00
State Tax		
Appropriation		26,949.47
Selectmen's Warrants		26,949.47
County Tax		
Appropriation		5,071.72
Selectmen's Warrants		5,071.72
Overlay		
Appropriation		5.09
Unexpended Balance		5.09
Dog Tax		
Received Town Clerk		270.00
Selectmen's Warrants		270.00

TOWN PROPERTY

	Estimated Value	
Public Library	$ 40,000.00	
Two Houses and land	1,000.00	
Selectmen's Office	3,000.00	
Garage	800.00	
Old Hose House	1,000.00	
Edmond Mathieu Land	500.00	
Stephen Quimby Homestead	500.00	
Archie Prentiss Place	150.00	
Lucy Hosford Place	1,100.00	
Mont Foye Place	280.00	
		$ 48,330.00

SCHOOL PROPERTY

Buildings	Estimated Value	
High School Building	$130,000.00	
Boston Avenue School	70,000.00	
Getchell Street School	55,000.00	
Fort School	2,000.00	
Baptist School	1,000.00	
Paine's Corner School	1,000.00	
		$259,000.00
Equipment		
High School	$10,000.00	
Boston Avenue School	4,000.00	
Getchell Street School	4,000.00	
Paine's Corner School	200.00	
Six School Bus Bodies	2,000.00	
		$ 20,200.00

HIGHWAY EQUIPMENT

	Estimated Value
Sargent Snow Plow	$ 1,000.00
Two V Plows	680.00
Sidewalk Plow	308.00
Two Plow Wings	425.00
One Wausau Snow Plow and two Blades	400.00
F. W. D. Truck—1930	1,000.00
Ford V-8 Truck—1937	700.00
International Truck—1934	400.00
International Truck—1936	400.00
Sidewalk Tractor—1937	700.00
McCormick-Deering Grader —1928	1,000.00
Garner-Denver Compressor & Drills	1,000.00
Jaeger Cement Mixer	800.00
Gasoline Pump	180.00
Steam Thawer	180.00
Road Planer	300.00
Two Sand Slingers	200.00
Boston Grader	50.00
Two Set Blades	120.00
Three Road Machine Cutters	24.00
Brush Mowing Machine	100.00
Ruckstall Axle for Ford	175.00
Air Oil Burner	20.00
Jackhammer	190.00
4 Barrows	24.00
Cement Sidewalk Forms	300.00
Steel Horses	16.00
Dipping Needle	17.00
Two Hydraulic Jacks	42.00
230 Sewer Rods	249.00
One Root Cutter	23.00
One Electric Drill	53.00

One Socket Set & Wrenches	70.00	
One Blow Torch	4.00	
Ten Picks	15.00	
50 feet Tire Chains	7.00	
Battery Charger	32.00	
Galvanometer	15.00	
Chloride Spreader	70.00	
Miscellaneous Small Tools as Lanterns, Forks, Brooms, Torch, Shovels, Grinding Machine, Brushes, etc.	200.00	
		$ 11,489.00

Town Clerk's Report

To the Selectmen and Citizens of Winslow, Maine:

Herewith is respectfully submitted the report of your Town Clerk for the year February 10, 1942 to February 10, 1943.

Births Returned by Physicians, Parents and Others

(Delayed Returns)

Year

1875—January 5
Elmyra Farwell Simpson
1876—July 11
Ella May Abbott
1878—May 2
Charles Hanry Spaulding
1880—January 10
Mattie M. Marriner
1881—September 18
Lloyd Gilbert Wyman
1882—May 14
Annie Daisy Soule
1885—November 5
Amos Arthur Winter
1888—February 9
Hilda Leora Ferguson
1889—May 18
Hollis Spaulding
1915—May 19
Jadwiga Hattie Wysocki
1915—November 4
Alfred E. Boucher
1922—October 30
Josephine Siviski
1924—November 12
Marie Blanche Aurore Oullette
1925—April 12
Genevieve Siviski

Year

1927—January 24
Rose Kibbin
1941—March 21
Joseph Roland Doyon
1941—May 7
Daniel Cyprien Derosby
1941—June 6
Raymond Wilfred Sylvain
1941—June 27
Sheldon Belmain
1941—July 31
Juliette Chasse
1941—September 6
Carroll Bernard Laflame
1941—September 6
Sandra Lee Chipman
1941—September 19
Donna Elaine Rhoades
1941—October 14
Beverly Marette Bellows
1941—October 31
Ina Marcella Rosignol
1941—December 3
Richard Paul Williams
1941—December 14
Sandra June Turgeon
1941—December 25
Marjorie Dawn MacLeod
1941—December 30
David Allan Johnson

1942

January

2 Carol Ann Witham
5 Stephen Francis Beauregard, Jr.
5 Donald Roy
10 Lawrence Angelo Dubois
12 Therese Germaine Poulin
14 Antonio Alton Berube
22 Joseph Omer Huard, Jr.
30 Terrence Herman Estes

February

6 Richard Lawrence Turner
8 Carolyn Marie Jane Fleury
10 Daniel Alfred Roy
10 Henry Arthur Thibodeau
15 Linda Mary Wyman
28 James Bartlett Brooks
28 Nancy Lee Mayo

March

3 Michael Andrew Vigue
3 Ronald Thomas Boardman
13 Emile Joseph Rodrigue, Jr.
14 Carol Ann Mosher
16 James Dwight Veilleux
19 Joseph Leonel Alfred Breton
20 Sandra Jean Furman
20 Joseph James Huard
22 Robert Vincent Corey
23 Daniel Gerald Nadeau
23 Barbara Ellen M. Morissette
25 Marie Jeanne B. Mathieu
28 Dale Earl Markee
28 Sandra Jean Smart
29 Roney Boardman
29 Therese May Dennis

April

1 Ronald Anthony Poulin
1 Jane Antoinette Cowette
4 Marlene Dolores Hachey
10 Anne Rochelle Lavasseu
17 Joseph Arthur Jeanne Roy
18 Norman Harold Wood
24 Ronald Alton Bouchard
29 Marie Lorette Paradis
30 Marie Jeanne Plourde
30 Frankie Joseph Manzo

May

8 Raymond Walter Witham
12 Richard Patrick Bouchard
15 Frederick Wayne Naborowsky
18 Carl Richard Drummond, Jr.
27 Carlene Mae Labbee
28 Joseph D. Pelletier
30 James Grindall
31 Leonard Rossignol

June

3 Danne Lee Grenier
3 Maxine Evelyn Grenier
6 Larry Kenneth Paradis
7 Stewart Bither
8 Richard Joseph Bolduc
18 Nelson Ronald Ferris
20 Faith Elaine Grindall
21 Dana Leon Gerald
27 Mary Ann Angeline Grondin
28 Shirley Ethel York

July

6 Judith Allen Matthews
6 Gloria Louise Gilbert
12 Garry Laurier Laverdiere
19 Jeanne Georgiana Talbot
20 Norman Donald Laverdiere
20 Carmen Janet Laverdiere
22 Ann Marie Sylvain
24 Wallace Henry Burns
24 Carol Ann Gratto
30 Linda Marie Roy
31 John Ulric Ayotte

August

2 Nancy Marie Bourget
10 Wilfred Junior Pelotte
11 Judith May Culpovich
13 Ronald Edmond Loisel
16 Gloria Jean Audet
18 Muriel Marie Anne Reney
27 Gary Wayne Boutin
29 Eveline Victoria Warsik
31 Richard Donald Guerin

September

9 Cynthia Mary Morency
14 Jean Avis Pooler
15 Beverly Ann Nutter
16 Robert Henry Quirion
26 Marlene Evangeline Albert

October

2 Arthur Paul Pellerin
4 Leon Ovilla Giroux
11 Roger Gauthier
15 Paulina Kay Plisga
15 Francine Claudette Dennis
17 David Reginald Roy
17 Larraine Marie E. Paradis
18 Peter Laurier St. Amand
20 James Carrol Roy
22 Claire Therese Bourget
30 Virginia Adair Cole

November

1 David William Sawtelle
8 Ronald Raymond LaPlant
14 Robert Harding Hamilton
15 Richard Stuart Roberts
15 Beverly Anne Duguay
15 Paul Everett Stuart
26 Carroll Mary Michaud

December

8 Gail Bonnay Grieves
11 Eugene Raymond Ouellette
16 Bernard Rene Gagne
26 Nancy Noela Thibodeau
31 Richard Felix Rzad

January

13 Clayton Edward Nivison
15 Roland Lavoie
24 Joyce Lucille Paradis
26 Edwin Donald Turner

IMPORTANT NOTICE TO PARENTS: The time is here when it is absolutely necessary that every child is RECORDED in the Town RECORDS of BIRTHS. A birth certificate is so necessary today that it is almost impossible to obtain employment without a Birth Certificate. PARENTS: If your child is not in your Town Report ask your Town Clerk why it is not there.

Marriages

	GROOM	BRIDE
1942		
January		
31	Henry A. Cunningham	Evelyn G. Douglass
February		
5	Reginald O. Bulger	Merrainette Paquet
5	Aurel Armand Fecteau	Jeanne Mary L. Gallant
7	Jules Joseph Bolduc	Bertha Derosby
7	Ernest H. Berry, Jr.	Maxime Nichols
11	Roy M. Prentiss	Katherine Kittredge
11	Fred W. Cummings, Jr.	Mary E. Gratto
13	Ernest Grenier	Vera R. Prentiss
14	Hiram B. Seamans	Maxime M. Johnson
16	Lawrence G. Marcou	Fernande Picard
28	Preston Allen Cox	Sarah E. Thing
28	Maynard M. Waldron	Murial W. Smith
March		
1	Roland P. Pelletier	Florida A. Grant
9	Lafayette Thibodeau	Gladys Bouchard
28	Philip A. Morneau	Sadie Bolduc
29	Perley G. Gratto	Irene M. Valliere
April		
5	Linwood C. Knowles	Anita Mary Lebrasseur
5	Harold Ivory Abbott	Mildred Irene Emerson
13	Jos. Armond Morneau	Simon Gagnon
18	Joseph Thomas Siviski	Clara Marie Terrio
May		
1	Cyril J. Gagne	Yvonne G. Lambert
2	Maurice D. Emery, Jr.	Florence E. LeClair
9	George L. Cushman	Evelyn Scott Nelson
9	Robert J. F. Cormier	Victoria T. Maccaro
13	Edward M. Small	Faylene Elizabeth Grindall
15	Jos. Edward DeRosby	Fernan Tompkins
16	Fred J. Bulger	Una Corbin
23	Henry Giguere	Olive Poulin
25	Wilfred Couture	Rita Veilleux
30	Albert W. Baxter	Dorothy M. Williams
30	Louis P. DeRosby	Doris A. Butler
30	Louis G. Veilleux	Marie Fedora E. Charland
30	Fernand Giguere	Lucia Boucher

1	Lionel Joseph DeRosby	Nora Addie Nutt
3	Robert L. Wenk	Cecile Legassa
6	Norman G. Gagnon	Gloria A. Lessard
6	George Legacy	Mary V. Muskowsky
9	Olin Elbert Robbins	Harriet Frances Hodges
12	Robert Roderick	Jeanette E. Lachance
13	Donald Gilbert Berard	Phyllis Donna Gratto
14	Robert E. Anderson	Phyllis M. Mansfield
17	Lionell B. Stymist	Una Mae Leathers
4	Jude Hachey	Glenoria F. Grondin
4	Gerard Michaud	Alphonsine Duguay
8	Stanley Harding Bragg	Yvonne A. Carroll
18	Howard Volmer	Charlotte Laverdiere
24	Edward Carey, Jr.	Eva Bard

August

5	James Raymond Gratto	Laurette Patnaude
7	Lewis A. Hamilton	Madeline Reed
18	Raoul Albert Dubois	Yvette Quirion
25	Vital Quirion	Clara Laflame
26	Charles King	Regina Quirion
28	James Thomson, Jr.	Shirley Brann
29	William J. Bernard	Ino M. Thornton
29	George Carr	Ruby Levasseur

September

7	Clairmond Rodrique	Marie Emma J. Veilleux
12	Eugene Nadeau	Francoise Fortin
15	Alfred J. Bolduc	Rose Michaud Noble
18	Frank C. True	Genevieve C. Dow
20	Francis J. Delisle	Magdeline Frost
26	Robert A. Bragg	Rosamond Mabel Wood

October

10	Odilon Boutin	Josephine Roy Lessard
12	Daniel J. Rossignol	Yvette Delphine Gagne
15	Herbert L. Simpson	Hazel Sturtevant
19	Frank Henry Sivisky	Irene A. Maheu
19	Fred F. Cyr	Valeda Daigle
19	Dana Williamson	Yvonne Beaulieu
19	Lawrence C. Higgins	Virginia Rackliff
24	Leo Bolduc	Shirley Pelletier

November

4	Oscar J. Ward	Mary Ida D. Pelotte
11	Thomas O. Roy	Robertine A. Pelletier
14	Ralph S. Grant	Louise T. LaPoint
18	Remo Verrengia	Muriel Brewer
19	Perciles E. Hadgetheans	Jennie Mary Stevens
26	Armand Bolduc	Cecile Rioux
26	Frank Allen, Jr.	Janet B. Stuart

December

2 Edgar Eugene Bosse	Julliette O. Michaud
12 Frederic Bunker	Adrienne Lachance
23 Harold C. Wentworth	Faith Marie Wilson

1943

January

16 George Everett Fish	Claudia C. Turner

Deaths

1942			Yrs.	Mos.	Days
January	14	Clara Denis	55	4	5
February	15	Louis Denis	48	7	7
	17	Esther J. Rhoades	56	2	22
March	12	Alfred Roy, Sr.	78	5	12
	22	Stephen C. Hodges	69	8	22
April	13	Philip Castilloux	68	10	11
	16	Bertha E. Choate	41	8	15
May	1	James Grindall			1
	11	Maxime L. Legassee	67	8	10
	27	Bertha DeRosby	17	11	19
June	12	Frank G. Pooler	69	1	23
	12	Gedeon Bernier	56	1	16
July	18	Joseph Louis Bouthot	49	8	
August	4	Fred A. Lancaster	86	5	17
	12	Leona Helen Magaw	9	5	26
September	3	Stanley Hill G. Smith	22	10	10
October	8	Jessie L. Sprague	18	10	20
	17	Henry J. Butler	50	2	13
November	8	Thelma Johnson Brown	38		1
	16	Frank E. Southard	81	3	26
	18	Frank P. Flagg	65	5	8
	28	Olive Jane Phillips	65	6	15
December	9	Thomas T. Suttie	73	7	17
	10	Robert Stobie	85	7	26
	25	Joseph Spiroydowicz	46	3	
1943					
January	13	Lydia Annie Hapworth	62	2	17
	22	Charles A. Higgins	65	6	23

SUMMARY

Number of Births Recorded	103
Number of Marriages Recorded	80
Number of Deaths Recorded	27

NUMBER OF DOGS LICENSED

Males, 190	Sp. Females, 89	Females, 12	Kennels, 2

Receipts $329.70

Respectfully submitted,

HARRY H. DUNBAR

Town Clerk

Report of Chairman of Selectmen

TOWN DEBT

I herewith submit my annual report as Chairman of the Board of Selectmen, Board of Overseers of the Poor and Board of Assessors.

The Town's bonded indebtedness has been reduced $11,000.00 as required by the High School bond issue and the Milebrook Bridge bond issue. $10,000.00 of this was paid on the High School bond issue and $1000.00 was paid on the Milebrook Bridge bond issue. This leaves an unpaid balance of $43,000.00, $20,000.00 of which is on the High School bond issue and $23,000.00 on the Milebrook Bridge bond issue. We must raise $10,000.00 to pay on the High School bond issue and $1000.00 to pay on the Milebrook Bridge bond issue this year. After the $10,000.00 payment on the High School bond issue and the $1000.00 payment on the Milebrook Bridge bond issue is made this year the Town's bonded indebtedness will be $32,000.00. At the end of the fiscal year, February 10, 1943, the Town had a balance in its favor of $6165.51 and no outstanding notes, but there are certain unpaid bills in the Road Department as well as in the Civilian Defense account.

TAX COLLECTOR

It is again gratifying to know that our tax collector has been able to collect $133,978.94 of the $134,477.28 committed to him. This means he has collected 99.6% of all the taxes committed to him.

WELFARE DEPARTMENT

Again this year Mr. Alfred P. Marcoux has had complete charge of the Welfare Department and as in all other years he has administered this department efficiently and economically. His report shows that he has a surplus unexpended balance in his department.

HIGHWAY DEPARTMENT

Our Highway Department again this year, was under the complete charge and supervision of our Third Selectman and Road Commissioner, Donat Bourassa. An examination of the auditor's report will show an overdraft and accounts payable in the snow removal account and the roads and bridges account.

ADMINISTRATION

The Administration Department finds itself with an overdraft of $2211.72. This is due to the fact that $526.94 was used for Civilian Defense and that this Department received $1467.33 less in bank stock tax than had been anticipated and because of a change in bookkeeping, ordered by the State Auditor, the sum of $244.98, the amount received from supplemental taxes which has always been carried in the Administration account is now placed in an account by itself and being used to reduce the net Town debt. Adding the figures given above it will be noted that they amount to $2239.25 or $27.53 more than the overdraft in this department showing that if this department had received the bank stock taxes as usual, did not have the additional Civilian Defense expense and the transfer of the supplemental taxes were not made, this department would have stayed within its budget.

FIRE TRUCK

It becomes my unpleasant duty to report to the inhabitants of the Town that it will be impossible for the Town to purchase a fire truck for quite some time. I have endeavored all through the year to obtain an approval from the War Production Board for the purchase of a fire truck for the Town. On February 4, 1943 I was finally notified that the War Production Board would not approve our order because of the necessity of furnishing war defense areas with additional fire fighting equipment. It would therefore seem quite likely that the Town of Winslow will not be able to obtain a new fire truck until after the duration.

CLERK

During the past fiscal year, Mr. David Garland who has been Clerk to the Board of Selectmen for over four years found it necessary to leave us. All of the officials of the Town were sorry to see Mr. Garland leave. However, we were glad to see him better himself and hope that after the duration he will see fit to return to the Town of Winslow. After deliberation over the matter of a successor for Mr. Garland the Board of Selectmen decided that it would be unwise to hire a young man because of the war situation and the possibility that any young man we might hire would be called to the service, therefore it was decided to employ a young lady. Our present clerk is Miss Lucille Belanger.

CIVILIAN DEFENSE

During the past year we continued with our Civilian Defense units and found it necessary to purchase certain equipment for the Civilian Defense units as well as to set up a Report Center with tables, maps, charts, lighting system and telephone. We now have a Report Center located in the basement of the High School

building in which we have five telephones and other necessary equipment to handle incoming calls from the County Control Center as well as reports from our eleven sectors located at strategic points throughout the Town.

Earlier in my report I stated that there were certain unpaid bills in the Civilian Defense accounts. During the year it became necessary to purchase steel helmets and luminous belts for both the Air Raid Wardens and the Auxiliary Police. Not having sufficient funds for this equipment it was decided, after some discussion by the members of the Council, to purchase these items and pay for same during the coming fiscal year. It is for this reason that I now recommend that the sum of $1500.00 be raised for Civilian Defense for the coming fiscal year. Approximately $700.00 of this $1500.00 will be paid out for the helmets, luminous belts and other equipment already purchased, leaving us a balance of approximately $800.00 to pay our current telephone bills and necessary expenses during the year.

During the last fiscal year it became necessary to make a few changes and make a few new appointments in the Civilian Defense units. Dr. Edward W. Paine has been appointed Chief Medical Officer and Mr. Arthur E. Winslow was appointed as Chief Medical Assistant. Mr. Percy M. Cram was appointed Commander, giving him complete control of all units during blackouts and mobilizations, which means that the heads of each department must answer to him alone during mobilizations and blackouts.

Our Civilian Defense Corps now consists of 11 sectors of which Sector No. 1 is a special Sector comprised of the Hollingsworth & Whitney Mills and operates as a separate unit, however in conjunction with the other 10 Sectors. The other 10 Sectors are strategically located throughout the Town and are manned by 71 Air Raid Wardens, 60 Auxiliary and Special Police and 75 regular and Auxiliary Firemen. Our Control Center is manned by a personnel of nine representing all units of Civilian Defense. We also have three medical units headed by three registered nurses and manned by three

ambulance drivers, 12 stretcher bearers, 48 first aiders and nurses' aides and 20 messengers. These three medical units are located at the High School building, St. John's Church and the Public Library. All of these members of the Civilian Defense units have been fingerprinted and those in the units requiring instruction have been instructed; each of them has been issued an identifying arm band and an identification card signed by the Chief of Police and the Municipal Chairman. This card also carries the thumb print of the member. The Auxiliary Police all carry, or should carry on their person an identification card with their picture.

There should be some type of an air raid warning system set up at at various points throughout the Town. The Council has considered this very carefully and finally came to the conclusion that it would be too expensive for the results obtained and therefore decided to depend on our present fire alarm system for air raid warnings.

I want to take this opportunity to thank all of the Town officials for the cooperation during the past year and to thank all of the members of the Civilian Defense units and to say to them that the officials of the Town of Wislow appreciate what they are doing. I would like to mention the names of all members of the Civilian Defense units but this is impossible because of lack of space. I also want to thank the voters of the Town of Winslow for entrusting me with the office of First Selectman and to say I have enjoyed the work, have tried to be fair and honest in my dealings with all of the people of Winslow and hope that I have not been unwise in some of my decisions. I say this because I know that in some instances I was forced to disappoint certain individuals, however, this was done with the sincere belief that I was doing what was best for the Town of Winslow.

Respectfully submitted,

WARREN E. BELANGER

First Selectman

Report of Overseer of Poor

To the Citizens of Winslow, Maine:

Submitting my report of the Poor Department of the Town of Winslow for the fiscal year ending February 10, 1943. Again as in past years I have given this department all my attention and every case which came up was given serious consideration.

Allowing for increases in the cost of living during the past year your poor department is the lowest in years.

At the last town meeting held March 10th, 1942 the sum of $8,000.00 was raised for the support of the poor. The total cost for the poor department for the fiscal year ending February 10, 1943 was $4,417.03. This department at the end of the year finds itself in good financial condition, having an unexpended balance of $3,582.97.

At the end of the year this department is still paying for eleven state children which during the year cost $1,488.29. These children are under the supervision of the State Bureau of Social Welfare which assumes full control of their support, 2-3 of which is paid by the town. The above sum of $1,488.29 for these children is distributed and billed to us as follows: Board, $1,110.48; Clothing, $192.75 and Miscellaneous which includes Hospital, Medical and other expenses, $185.06. This will explain for the $185.06 for Miscellaneous account in my report for distribution of relief money.

There is no Miscellaneous account for funds which I have under my control.

As in past years I am grateful for the fine cooperation of our clerk and also for the good cooperation of our Town Physician, Dr. E. W. Paine.

Respectfully submitted,

ALFRED P. MARCOUX

Overseer of the Poor

DISTRIBUTION OF RELIEF MONEY

	Town	State	Other Towns	Total
Groceries	$1,408.35	$ 377.28	$28.80	$1,814.43
Milk	43.80	18.80		62.60
Board & Rent	1,860.73	233.19		2,093.92
Fuel	451.86	302.00		753.86
Clothing	326.99	23.12		350.11
Hospital	385.55	92.28		477.83
Physician	23.00	101.86		124.86
Medicine	39.94	47.27		87.21
Undertaker	15.00			15.00
Furniture	18.50			18.50
Miscellaneous	185.06	21.75		206.81
	$4,758.78	$1,217.55	$28.80	$6,005.13

Less Credits from Town Poor	$ 341.75
Net Cost of Town Poor	$4,417.03

School Department

SCHOOL COMMITTEE

P. M. Cram, term expires March 1943
Aime Mathieu, term expires March 1944
William Dostie, term expires March 1945

ATTENDANCE OFFICER

Police Officer —

SCHOOL HOLIDAYS

May 30th — Memorial Day
Thanksgiving Day and the day following
Nov. 11th — Armistice Day
County Teachers' Convention
March 8th — Town Meeting

SCHOOL CALENDAR

March 8 to April 16, 1943
April 26 to June 11, 1943
September 13 to December 17, 1943
December 27 to February 18, 1944
February 28 to April 14, 1944
April 24 to June 9, 1944

Our school buildings are in good condition.

Last year we expended quite a sum on a High School Auditorium. In addition to the repairs to the walls and painting, Celotex was put over the plastic ceiling which very much improved the acoustics of the room. This improvement we have had in mind for several years.

There has been some changes in the corps of teachers, partly due to conditions caused by the war.

We realize we should all do everything possible for anything pertaining to the war effort, however we wish to thank the teachers for their time in connection with ration books, and the extra time to make up work in connection with same.

Statistics and information are shown in reports of the Superintendent and Principal.

We recommend the following be raised for support of schools:

SCHOOL BUDGET 1943

High School Teaching	$9,100.00	
Physical Education	2,850.00	
Industrial	2,600.00	
Common Schools	22,500.00	
High School Special	5,000.00	
High School Conveyance	2,200.00	
Night School	100.00	
Text Books & Supplies	2,500.00	
Repairs	1,600.00	
School Nurse	100.00	
Superintendence	950.00	
Insurance	500.00	
		$50,000.00

Respectfully submitted,

P. M. CRAM
AIME MATHIEU
WILLIAM DOSTIE

Superintending School Committee

Report of Superintendent of Schools

To the School Committee and Citizens of Winslow, I herewith submit my nineteenth annual report.

Since my last report eleven teachers have resigned, three to go into the armed forces, most of the others to accept better positions elsewhere. This is over one-third of the entire staff, a number large enough to lead one to believe that Winslow will have to pay better salaries, since replacements are becoming increasingly difficult to find.

The number of pupils this year in the high school is 285, in the Boston Avenue school, 179, in the Halifax Street school, 177, and in the Paine's Corner school, 13, a total of 654. The school census of April 1, 1942 was 1225. These figures are all lower than last year, due to some families moving away and to many of the older pupils going into local factories.

Teachers are employed at the following yearly salaries:

High School—Edgar McKay, $2200; James Connolly, $1800; Perley Hanscom, $1600; Paul Nutter, $1500; Amy Thompson, $1500; Raymond Stickney, $1300; Evelyn Grindall, $1150; Leona LePage, $1100; Viola Kimball, $1100; Harriet Ham, $1100; Pauline Chamberlain, $1100; Jamil Baraket, (part-time) $650; Blanche StPierre, (office clerk) $504.

Boston Avenue School—Alice Dyer, $1050; Thelma Lassalle, $850; Nellura Chaney, $850; Violet Peters, $850; Doris Young, $850; Marietta Lowe, $850.

Halifax Street School—Wilhelmina Allen, $1050; Imogene Lord, $850; Mildred Marcia, $850; Cecile Wenk, $850; Frances Robarge, $850; Helen Cates, $850.

Paine's Corner School—Minnie Garland, $800.

Salaries of conveyance drivers are: Elwyn McCaslin, $1260; Bertell Martin, $1152; Oscar Reny, $972; Howard Simpson, $936; Joseph LaChance, $936; Arthur Ward, $936; Walter Overlock, $576; Maude Caldwell, $180; Adella Lanpher, $90.

Janitors' Salaries are: Norman Marcia, $1120; William Rhoades, $840; Odilon Boutin, $840.

In spite of many difficulties, the schools have had a good year. The teachers have cheerfully taken on many extra duties and have performed them well. I appreciate the support that has been given me by teachers and other school workers, by the school committee and select men, and by all citizens. By continuing to work together, I feel sure we can keep the schools at nearly normal levels during the unstable times now confronting us.

Respectfully submitted,

CARL B. LORD

Report of High School Principal

To the Superintendent of Schools and the Citizens of Winslow, I submit my second annual report.

The school enrollment today is 285, comprised of 48 Seniors, 53 Juniors, 43 Sophomores, 66 Freshmen, and 75 Grade Eight. Present enrollment is 34 less than last year at this time, which is typical of the drop in high school attendance in most of the state.

The war has resulted in many faculty changes since last year. Mr. O'Donnell, Mr. Martin, and Mr. Frost are now in the armed forces; Mr. Sprague and Mr. Davidson are employed in the shipyards in South Portland; and Mr. Lachance has a position in the drafting department of the Keyes Fibre Company. Miss Benner left to accept a better position in Bangor, and Miss Winslow and Mr. Stickney also recently resigned to accept better paying positions in Michigan and New Hampshire respectively.

So far we have been especially fortunate in securing teachers to replace those who have left. Mrs. Pauline Chamberlain, head of the mathematics department, is a graduate of Colby and has had considerable teaching experience in Vermont and Maine. Mrs. Viola Kimball, who teaches French and English, graduated from Randolph-Macon and has taught several years in Belfast and here in Winslow. Mr. Jamil Baraket comes highly recommended to assume his duties as musical director. Mr. James Connolly, who succeeded Mr. O'Donnell as athletic director, has had several years' experience

working with boys at the Burroughs Foundation in Boston and Poland Springs.

Under Mr. Connolly's skillful tutelage our athletic teams continue to win their share of games. The football team developed into one of the finest we have had in the last three or four years, and our basketball team won the majority of games on their schedule. Last spring the Winslow musical organizations acted as host to the Waterville and Lawrence groups, when it became known that the state music festival would not be held. This fall and winter the band and orchestra have provided music at several school and patriotic occasions.

War activities have colored our school life to a greater degree this year than ever before. Last fall the students, aided by several public-spirited citizens with trucks, collected nearly 46 tons of scrap. Part of the proceeds from the scrap is being used to finance a special war edition of the Periscope to be sent to the 140 Winslow alumni in the service. The sale of bonds and stamps has progressed well this year, totalling over $1720.00. The Senior Class donated $10.00 respectively to the U. S. O., the United China Relief, and the Russian War Relief. About twenty-five sophomore and junior girls are working for the First Aid certificate under the direction of Miss Thompson; a special pre-induction course in automotive mechanics is being given to a selected group of junior and senior boys, and a course in aeronautics is also being offered to an interested group of upper-class students. Two of our senior boys have already been drafted by the army, while two other seniors are now entered as freshmen at Colby College under the new accelerated war program of studies.

Not many years ago the chief emphasis in schools was on education for leisure time. Today the emphasis

is on preparation for jobs and the armed services. Our program of studies at the high school is being modified to meet these present-day demands.

Respectfully submitted,

EDGAR B. McKay

Winslow Public Library

Treasurer's Report for the Year Ending February 10, 1943

The following amounts received from February 10, 1942 to February 10, 1943:

Dr.

Cash on hand Feb. 10, 1942	$ 188 78	
Interest on Alice Bassett Small Fund	25 15	
Interest on Alden Bassett Fund	25 15	
Interest on Norman Bassett fund	12 57	
Interest on Josiah Bassett Memorial fund	12 57	
Interest on Josiah Bassett Book fund	2 51	
Interest on Lura Dunbar fund	2 51	
Interest on George Paine fund	2 69	
Interest on Ronello Jones fund	2 20	
Interest on Pauline and Colby Cornish fund	17 62	
Dividend on Ira Getchell fund	7 00	
Glass damage	1 00	
Town Appropriation	1,200 00	
State Stipend	84 00	
Fines	26 00	
Dividend on impounded funds from closed Peoples-Ticonic Bank, checking account	3 38	
		$1,613 13

The following amounts paid out from February 10, 1942 to February 10, 1943:

	Cr.	
Books and magazines	$ 463 19	
Salary of Librarian	300 00	
Salary of Janitor	208 00	
Substitute Librarian	8 00	
Fuel	122 20	
Electricity	30 07	
Water	89	
Copy of Deeds	2 80	
Insurance	70 53	
Boiler Grates	44 62	
Library Convention	2 40	
Classification of books	11 25	
Wax floor polishing machine	15 00	
Painting, refinishing floors, repairs and material furnished as per approved bills on file	282 77	
Miscellaneous	13 85	
		$1,575 57
Cash on hand February 10, 1943		$ 37 56

Respectfully submitted,

ETTA W. GOODRICH

Treasurer

I have examined the accounts of Etta W. Goodrich, Treasurer, for the year Feb. 10, 1942 to Feb. 10, 1943, find proper vouchers on file, and hereby certify that the accounts are correct.

ATTEST:

A. M. HERD

February 14, 1943. Auditor

Librarian's Report

February 22, 1943

To the Citizens of Winslow, Maine:

The circulation for the fiction has been 4153, for non-fiction 771 and for juvenile 2928.

By means of gifts, the trust funds, Lending Library and the town's appropriation, we have added a great many new and popular books to our shelves. Of these 47 are non-fiction, 66 juvenile and 254 are fiction. The interior of the library has been redecorated this winter.

During the shortage of gas and tires the schools are co-operating with us and we are placing books in the Boston Avenue school and High School and the children who ride on the busses are allowed time off the last period on Wednesdays to come to the library. We are opened a short time each Sunday to accommodate others.

We have catalogued and placed on the shelves the books from the Chas. Johnson estate. We have the same popular magazines which are in great demand.

The library is opened at the same hours on Wednesdays and Saturdays of each week with the exception of holidays, then it is opened the preceding day.

The Librarian attended the State Convention held in Lewiston.

Respectfully submitted,

HELEN P. SHORES

Librarian

Report of Fire Department

February 22, 1943

I have the pleasure of submitting my twenty-first Annual Report of the Winslow Fire Department for the year ending February 10th, 1943. During the year the department responded to eighty-five calls; thirteen regular box alarms, and seventy-seven telephone calls, and five false alarms. The eighty-five calls were as follows:

47	Chimney Fires	Labor Cost	$356.25
10	Buildings and Contents Fires	Labor Cost	240.25
15	Brush and Grass Fires	Labor Cost	123.25
5	Automobile Fires	Labor Cost	44.25
1	Waterville Fire	Labor Cost	54.00
1	China Village Fire	Labor Cost	67.50
1	Vassalboro Fire	Labor Cost	35.25
5	False Alarms	Labor Cost	41.25

Fire loss reported to the Insurance Commissioner for the year ending February 10th, 1943 is as follows:

Estimated value of Buildings and Contents	$29,900.00
Insurance on Buildings and Contents	18,800.00
Amount of Insurance paid on property	3,198.39
Property loss to citizens not insured	1,560.00
Total Fire Loss	4,758.39

This amount is $13,109.86 less than last year. The number of fire calls has reduced from one hundred forty to eighty-five. This is very gratifying, but there is need of a greater reduction along this line and it is

hoped that all citizens of Winslow will bend their efforts to assist in making the year 1943 a much better one in regard to Fire Prevention than any previous year.

Improvements and changes during the year are as follows:

500 Ft. 2½″ Single Jacket Fire Hose	$335.09
1–35 ft. Trussed Extension Ladder	164.65
1–¾″ Rockwood C.H.T. Waterfog Nozzle	40.00
1 S.W. 2–110 battery for Reo Pumper	11.98
1 Fire Department First Aid Unit	23.35

I greatly appreciate the cordial cooperation of all members of the Fire Department in their service for the past year. Their response has been quick and faithful. I also wish to thank all those outside the immediate department for anything they have done to aid in the success of the service, and solicit their support for the welfare of the Winslow Fire Department in the year 1943.

Respectfully yours,

WILLIAM P. D'NARDI

Chief

FIRE PROTECTION

February 22, 1943

All farms should have a ladder long enough to reach the roofs of all buildings so that sparks falling on shingles can be extinguished. Soda Acid Fire Extinguishers should be recharged every two years or annually, as well as immediately after use. In recharging, all parts must be washed thoroughly with water and water drained through the hose. The soda solution must be mixed with luke warm water, never hot. Protection of such extinguishers against freezing must be provided. Never mix any anti-freeze ingredients with the extinguisher solution for the purpose of lowering the freezing point, as this will interfere with its operation. Carbon Tetrachloride extinguishers should never have water introduced into the liquid as even a very small percentage of water in the extinguishing liquid causes corrosion. The Fire Department is at your service and extinguishers brought to the Fire Station will be refilled free of charge.

WILLIAM P. D'NARDI

Chief

TOWN OF WINSLOW, MAINE

FIRE DEPARTMENT REPORT — 1942

	Labor at Fires	Labor on Hose	Fire Station	Fire Trucks	Fire Alarm	Fire Meetings	Totals
Frank Morrill	$ 51.00	$ .75	------	------	------	------	$ 51.75
F. McMullen	82.50	8.25	------	------	------	$ 13.00	103.75
J. Jones	89.00	9.75	------	------	------	13.00	111.75
F. Roy	54.00	10.50	------	------	------	13.00	77.50
R. Wyman	109.50	10.50	$163.25	$ 54.00	$ 11.25	13.00	361.50
R. Lashus	128.16	7.50	------	------	------	13.00	148.66
J. Pooler	38.25	.75	------	------	------	13.00	52.00
N. Poulin	28.50	.75	------	------	------	3.00	32.25
P. Gagne	99.75	9.00	33.00	------	------	13.00	154.75
Ed. Roy	12.00	------	------	------	------	9.00	21.00
C. Gagne	2.25	------	------	------	------	------	2.25
T. Lee	88.50	8.25	2.25	13.50	------	13.00	125.50
E. Grindall	81.00	4.50	------	------	------	13.00	98.50
Eddie Roy	92.25	10.50	------	------	------	13.00	115.75
C. Blanchette	34.50	2.25	------	------	------	10.00	46.75
R. Delano	12.75	------	------	------	------	10.00	22.75
H. S. Grindall, Jr.	30.75	------	------	------	------	9.00	39.75
L. LaChance	30.00	.75	------	------	------	------	30.75
M. Lee	18.00	------	------	------	------	------	18.00
J. Marcoux	16.50	------	------	------	------	------	16.50
Carrol Fotter	5.25	------	------	------	------	------	5.25
F. Pooler	10.50	------	------	------	------	------	10.50
L. Danforth	10.00	------	------	------	------	------	13.00
Nelson Gallant	------	------	------	------	63.00	------	63.00
Gedeon Roy	2.25	------	------	------	------	------	2.25
Fred Carey	.75	------	------	------	------	------	.75

Harry Fitzgerald	4.50	------	------	------	------	------	4.50
Ansel Grindall	3.75	------	------	------	------	------	3.75
Merton Weed	3.75	------	------	------	------	------	3.75
William Dolley	4.50	------	------	------	------	------	4.50
Totals	$1,147.41	$ 84.00	$198.50	$ 67.50	$ 74.25	$171.00	$1,742.66

Chief—William D'Nardi	$ 306.00
Asst. Chief—F. Morrill	60.00
Expenses for Fire Company Proper	$2,108.66

OUTSIDE EXPENSES

Labor	------	------	------	$ 38.45	$ 10.76	------	$ 49.21
Material	$ 50.07	$ 23.19	------	72.43	33.35	------	179.04
Steam Service	------	------	------	------	------	------	50.00
Telephone Service	------	------	------	------	------	------	72.25
Electric Service	------	------	$ 41.12	------	28.72	------	69.84
Water Service	------	------	------	------	------	------	38.08
Insurance	------	------	------	5.00	------	------	5.00
Fuel	------	------	330.80	------	------	------	330.80
Improvements							
Material	228.02	335.00	------	11.98	------	------	575.00
Labor	------	------	------	------	------	------	------
Totals	$1,425.50	$442.19	$570.42	$195.36	$147.08	$171.00	$3,477.88

Appropriations—1942	$3,400.00
Credits—1942	67.50
Overdraft—1942	10.38
TOTAL Expenditure—1942	$3,477.88

Report of Chief of Police

Winslow, Maine, February 10, 1943

Board of Selectmen, Winslow, Maine:

I herewith submit my report for the year ending February 10, 1943.

MISCELLANEOUR RECORD

Air rifle reported stolen	1
Army deserter turned over to Military Police	1
Automobile Accidents (Investigated)	56
Automobile reported stolen	1
Automobile recovered by police	1
Automobile parts reported stolen	1
Assistance given Sheriff's Dept. (No. of times)	5
Assistance given to State Police (No. of times)	4
Assistance given to out-of-town officers (No. of times)	3
Attempted breaks	2
Boats reported stolen	1
Bad holes in road reported	3
Boats recovered	1
Breaks	8
Children bit by dogs	1
Children struck by autos	3
Children warned about sliding down Sand Hill	12
Complaints r eceived about prowlers around houses	1
Complaints received about children playing ball in the streets	2
Complaints received about children causing disturbances in the streets	5

Complaints received about gas stolen out of service station tanks (No. of gals.)	850
Complaints received about small boys riding on rear bumper of autos	2
Complaints received about stealing wood	1
Complaints received about dogs (Investigated)	6
Complaints received about boys cutting Christmas trees	1
Complaints received about shooting across the rivers	6
Complaints received about boys shooting air rifles	7
Dogs killed by police	19
Dogs struck by autos, reported	2
Family disturbances, (No. arrests)	8
Fowls reported killed by dogs	43
Fowls reported killed by skunks	5
Gates to lumber yards found open	12
Lambs killed by dogs	12
Mischief done by children	17
Persons struck by autos	2
Persons found on the streets, cared for by police	3
Persons fingerprinted	312
Persons photographed	96
Pigs killed by dogs	1
Pigs reported stolen	1
Radio reported stolen	1
Radio recovered	1
Runaway girls, located, parents notified	1
Runaways boys, held for out-of-town officers	3
Sheep killed by dogs	4
Sled reported stolen, recovered by police	1
Street lights reported out by police	7
Suicide	1
Suspicious persons stopped and questioned	14
Stolen bicycle, abandoned, found by police	1
Stolen goods recovered by police (Other than autos) App. value	$47 00
Truck reported stolen	1

ARRESTS FOR THE YEAR ENDING FEB. 10, 1943

Assault and battery	2
Breaking, entering and larceny	1
Capias	1
Common runaway	1
Drunk	1
Idle and disorderly person	1
Larceny	3
Leaving the scene of an accident	1
Operating a vehicle during a blackout	1
Operating an unregistered vehicle	1
Operating a vehicle during a test air raid	1
Operating a vehicle without a license	2
Operating a vehicle under the influence of liquor	5
Passing a stop sign	
Reckless driving	3
Insane	3

DISPOSAL OF CASES

Appealed	4
Appeal withdrawn	3
Bound over	1
Cases continued	3
Committed to County Jail	3
Committed to Hallowell State School for Girls	1
Committed to Pownal State School	1
Committed to Augusta State Hospital	2
Filed on payment of costs	4
Nol Pros	1
Ordered out of Town	1
Paid fine and costs	10
Placed on file	4
Placed on probation	6
Sentence suspended	5

A WARNING TO THE PARENTS AT CHRISTMAS TIME

During last Christmas school vacation, complaints were received about boys cutting Christmas trees.

On one occasion there were some beautiful spruce trees decorating this man's lawn, apparently mistaking them for Christmas trees, the boys cut them down. Then realizing their mistake they left them by the roadside.

Parents should take particular care in warning their children, that such actions can not be tolerated and anyone apprehended in the performance of such an act, will be prosecuted according to law.

In closing, I wish to thank the citizens of the Town, the numerous members of the civilian defense organization and our neighboring law enforcing agencies for their cooperation.

Respectfully submitted,

J. N. L. POULIN

Sealer of Weights and Measures

Board of Selectmen, Town of Winslow, Maine

Gentlemen, I hereby respectfully submit my report as Deputy Sealer of Weights and Measures for 1942.

I have tested and sealed 52 Scales. I have tested 67 Weights and condemned 1. I have tested and sealed 92 Liquid Measures, 1 Dry Measure, 28 Gasoline Pumps, 3 Kerosene Pumps and 2 Oil Pumps. I also tested 1 Yard Measure.

Respectfully submitted,

JOSEPH MARCOUX

Deputy Sealer of Weights and Measures

Report of Milk Inspector

Waterville, Maine, February 11, 1943

Board of Selectmen, Winslow, Maine

Gentlemen:

I hereby submit my report as Milk Inspector for the year.

I have inspected the Dealers, Producers, and stores that handle milk in this town.

Respectfully,

HARDEN T. ERSKINE

Report of Building Inspector

February 11, 1943

Board of Selectmen,

Town of Winslow, Maine

Gentlemen:

I hereby submit my report as Building Inspector of the Town of Winslow for the year 1942.

I have inspected nine repairs for which I issued permits.

Respectfully submitted,

OSCAR RENY

Building Inspector

Report of Plumbing Inspector

Winslow, Maine, February 11, 1943

Board of Selectmen, Town of Winslow, Maine

Gentlemen:

I hereby submit my report as Plumbing Inspector for the year 1942.

During the past year, there has been few inspections due to the lack of plumbing supplies. The plumbing installed was mostly repair work. I have made 26 inspections and water tests and found all houses inspected free from sewer gas leaks.

Respectfully submitted,

AIME J. MATHIEU

Plumbing Inspector

Report of Electrical Inspector

Winslow, Maine, February 22, 1943

Board of Selectmen, Winslow, Maine

Gentlemen:

I hereby submit my report as Electrical Inspector for the year 1942.

I have inspected old and new work to the best of my ability and have endeavored to give prompt service whenever called upon.

Respectfully submitted,

ALEXANDRE LACOMBE

Electrical Inspector

Town Warrant

STATE OF MAINE
KENNEBEC, ss:

To E. W. Blackwell, Constable of the Town of Winslow

GREETINGS:

In the name of the State of Maine you are hereby required to notify and warn the Inhabitants of the Town of Winslow, qualified to vote in town affairs, to meet at the High School Auditorium in said town on Monday, the 8th of March, A. D., 1943, at nine o'clock E. W. T. in the forenoon, then and there to act on the following articles, viz:

ARTICLE 1. To choose a Moderator to preside over said Meeting.

ARTICLE 2. To elect a Town Clerk, three Selectmen who shall also be Assessors and Overseers of the Poor, a Treasurer, a Tax Collector, a Road Commissioner, an Auditor of Accounts, one member of the School Board for three years and two Trustees of the Public Library for three years by written secret ballot as directed in Chapter 70 of the Public Laws of Maine for 1921, provisions of which were adopted by this town. For the purpose of balloting for the officers, the polls will be open at 9:15 A. M., E. W. T., March 8, 1943 and shall remain open until 7:00 P. M., E. W. T., March 8, 1943.

ARTICLE 3. To see what method the inhabitants of the town will adopt to collect taxes for the ensuing year.

ARTICLE 4. To see if the inhabitants of the town will vote to add interest to taxes not paid before a certain date.

ARTICLE 5. To see if the inhabitants of the town will vote to raise a sum of money to pay Administration Expenses.

ARTICLE 6. To see if the inhabitants of the town will vote to raise a sum of money to have their employees insured under the Workmen's Compensation Act.

ARTICLE 7. To see if the inhabitants of the town will vote to raise a sum of money for the support of the Fire Department.

ARTICLE 8. To see if the inhabitants of the town will vote to raise a sum of money for the use of Hydrants.

ARTICLE 9. To see if the inhabitants of the town will vote to raise a sum of money to be used to install a street light in front of Urban Lanteigne house on Poulin Street.

ARTICLE 10. To see if the inhabitants of the town will vote to raise a sum of money for Street Lights.

ARTICLE 11. To see if the inhabitants of the town will vote to raise a sum of money to maintain and repair Roads and Bridges.

ARTICLE 12. To see if the inhabitants of the town will vote to raise a sum of money for Snow Removal.

ARTICLE 13. To see if the inhabitants of the town will vote to raise the sum of $586.00 for the Maintenance of Improved Sections of Third Class Roads.

ARTICLE 14. To see if the inhabitants of the town will vote to raise a sum of money for sewers, sidewalks and other improvements.

ARTICLE 15. To see if the inhabitants of the town will vote to raise a sum of money to build a cement Sidewalk on the south side of Halifax Street from the residence of Charles H. Vigue easterly a distance of 600 feet.

ARTICLE 16. To see if the inhabitants of the town will vote to raise a sum of money to build a cement sidewalk on the East side of Poulin Street.

ARTICLE 17. To see if the inhabitants of the town will vote to raise a sum of money to build a cement Sidewalk on the easterly side of Charland Street.

ARTICLE 18. To see if the inhabitants of the town will vote to raise a sum of money to build a cement Sidewalk on Rancourt Avenue on Bronislaw Lastiowski side.

ARTICLE 19. To see if the inhabitants of the town will vote to raise a sum of money to build a cement sidewalk on the South side of Clinton Avenue from Hallowell Street to Rancourt Avenue.

ARTICLE 20. To see if the inhabitants of the town will vote to raise a sum of money for the support of the Poor.

ARTICLE 21. To see if the inhabitants of the town will vote to raise a sum of money for the support of Schools.

ARTICLE 22. To see if the inhabitants of the town will vote to raise a sum of money for Supplies for schools and Purchase of School Books.

ARTICLE 23. To see if the inhabitants of the town will vote to raise a sum of money for Fuel, Janitor services and Supplies for the High School.

ARTICLE 24. To see if the inhabitants of the town will vote to raise a sum of money for High School Instruction.

ARTICLE 25. To see if the inhabitants of the town will vote to hire a Physical Instructor and raise a sum of money for same.

ARTICLE 26. To see if the inhabitants of the town will vote to raise a sum of money for Insurance on School Houses.

ARTICLE 27. To see if the inhabitants of the town will vote to raise a sum of money for the salary of Superintendent of Schools for the ensuing year.

ARTICLE 28. To see if the inhabitants of the town will vote to raise a sum of money to repair Schoolhouses.

ARTICLE 29. To see if the inhabitants of the town will vote to raise a sum of money for Industrial Training as specified in the Public Laws of 1911.

ARTICLE 30. To see if the inhabitants of the town will vote to raise a sum of money to pay a School Nurse.

ARTICLE 31. To see if the inhabitants of the town will vote to raise a sum of money to support a Night School.

ARTICLE 32. To see if the inhabitants of the town will vote to raise a sum of money to convey the High School Scholars to and from the High School.

ARTICLE 33. To see if the inhabitants of the town will vote to raise a sum of money for the running expenses of the Public Library and the purchase of Books and Magazines.

ARTICLE 34. To see if the inhabitants of the town will vote to raise the sum of $100.00 in addition to the money raised for the support of the Public Library. The said $100.00 to be used for the purchase of new Books for the Library.

ARTICLE 35. To see if the inhabitants of the town will vote to raise a sum of money for the care of Cemeteries.

ARTICLE 36. To see if the inhabitants of the town will vote to raise a sum of money to decorate Soldiers' Graves on Memorial Day and care for Monument Lot.

ARTICLE 37. To see if the inhabitants of the town will vote to raise a sum of money for the purpose of controlling the White Pine Blister Rust in the Town of Winslow.

ARTICLE 38. To see if the inhabitants of the town will vote to raise a sum of money to destroy Tent Caterpillars.

ARTICLE 39. To see if the inhabitants of the town will vote to raise a sum of money to pay the Interest on the town's Indebtedness.

ARTICLE 40. To see if the inhabitants of the town will vote to raise a sum of money to pay a part of the town's indebtedness.

ARTICLE 41. To see if the inhabitants of the town will vote to raise a sufficient amount of money to replace the screen at the outlet of Pattees Pond.

ARTICLE 42. To see if the inhabitants of the town will vote to stop the firing of Guns and other firearms on the Sebasticook River.

ARTICLE 43. To see if the inhabitants of the town will vote to raise enough money to pay all the employees of the town twenty per cent (20%), over and above what they receive at present.

ARTICLE 44. To see if the inhabitants of the town will vote to raise a sum of money for Civilian Defense.

ARTICLE 45. To see if the inhabitants of the town will vote to authorize the Selectmen on behalf of the town to sell and dispose of any real estate acquired by the town for non-payment of taxes thereon, on such terms as they deem advisable, and to execute quit claim deeds for such property.

ARTICLE 46. To transact any other business that may legally come before said meeting.

And you are alike required to notify the inhabitants of said town that the Selectmen will be in session at the Selectmen's Office on the 4th, 5th and 6th days of March, A. D. 1943 from 9:00 A. M. E. W. T. to 3:00 P. M. E. W. T. for the purpose of correcting the list of voters. Hereof fail not and make due return of this Warrant with your doing hereof on or before the hour of said meeting.

Given under our hands this 20th day of February A. D. 1943.

WARREN E. BELANGER

ALFRED P. MARCOUX

Selectmen of Winslow

Recommendations of the Budget Committee

The Budget committee of the Town of Winslow in session February 24, 1943, recommended that the following actions be taken on the different articles for the Town Meeting to be held March 8, 1943:

›propriated 1942	Article 1943	Recommend 1943
4,000.00	5 Administration Expenses	$15,500.00
600.00	6 Workmen's Compensation	600.00
3,400.00	7 Fire Department	3,400.00
1,640.00	8 Hydrants	1,640.00
	9 Street Light—Poulin Street	Under Article 10
3,000.00	10 Street Lights	3,025.00
0,000.00	11 Roads & Bridges	10,000.00
3,000.00	12 Snow Removal	3,000.00
586.00	13 Maintenance 3rd Class Road	586.00
3,000.00	14 Sewers & Sidewalks, etc.	1,500.00
	15 Sidewalk—Halifax Street	Under Article 14
	16 Sidewalk—Poulin Street	Under Article 14
	17 Sidewalk—Charland Street	Under Article 14

	18	Sidewalk—Rancourt Avenue	Under Article 14
	19	Sidewalk—Clinton Avenue	Under Article 14
8,000.00	20	Poor Department	8,000.00
45,000.00	21-32	Schools	50,000.00
1,100.00	33	Library	1,100.00
100.00	34	Library Books	100.00
200.00	35	Cemeteries	200.00
75.00	36	Memorial Day	75.00
100.00	37	White Pine Blister Rust	100.00
100.00	38	Tent Caterpillars	100.00
1,800.00	39	Interest	1,500.00
11,000.00	40	Bonds	11,000.00
	41	Screen—Pattees Pond	Pass over
	42	Firearms	Pass over
	43	Raise—Town Employees	Committee to repo at Town Meeti
	44	Civilian Defense	1,500.00

HARRY S. GRINDALL, Chairman

HARRY H. DUNBAR, Secretary

Budget Committee

Group 1

George Chamberlain
Samuel Clark (unable to attend)
William V. Hayden
Charles W. Wixson
Spofford Giddings

Group 2

James Poulin
Napoleon A. Marcou
Charles H. Vigue
Lorenzo J. Poulin

Group 3

Maurice McCarthy
Percy M. Cram
Arthur Winslow
Mrs. Etta Goodrich
Richard D. Hall (unable to attend)

Index

	Page
Town Officers	2
State Auditor's Report	3
Town Auditor's Report	5
Balance Sheet	6
Treasurer's Report	8
Schedule 1	11
Tax Collector's Report	12
Exhibit C	15
Delinquent Taxpayers	18
Accounts Receivable	19
Proof of Change in Net Debt	20
Bonds Payable	21
Cemetery Trust Funds	22
Appropriations Account	23
Town Property	36

REPORTS

Building Inspector	76
Chairman of Board of Selectmen	47
Chief of Police	70
Electrical Inspector	78
Fire Department	65
High School Principal	58
Librarian	63
Milk Inspector	75
Overseer of Poor	52
Plumbing Inspector	77
Public Library — Treasurer's Report	61
School Department	54
Sealer of Weights and Measures	74
Superintendent of Schools	56
Town Clerk	39

Town Warrant	79
Recommendations of the Budget Committee	85

Winslow Fire Department

Members	Telephone
WILLIAM DiNARDI, Chief	716-R or W
FRANK MORRILL, Assistant Chief	1745-W
FRED McMULLEN, Captain	1228-W
JOHN JONES, Lieutenant	
NELSON GALLANT, Electrician	1451-M
ROBERT LASHUS, Hydrant & Clerk	
FRED ROY, No. 1 Pipeman	
RALPH WYMAN, No. 2 Pipeman	1238-W
CHARLES BLANCHETTE, No. 1 Ladder Man	
PLACIDE GAGNE, No. 2 Ladder Man	2018-W
JAMES POULIN, Hoseman	1071-W
EDMOND ROY, Hoseman	
RICHARD DELANO, Hoseman	978-M
EDWARD ROY, Hoseman	
THOMAS LEE, Hoseman	1339-R
EVERARD GRINDALL, Hoseman	526-W
H. S. GRINDALL Jr., Hoseman	

CALL MEMBERS

Leo LaChance		Carl Fotter	
Maurice McMullen		Merton Weed	
Calvin P. Poulin	2351	Fred Carey	
William Dolley		Frank Poulin	1318-J
Harry Fitzgerald	1339-M	Redford Estes	1627-J
Harry S. Grindall	1465	Joseph Marcoux	1472-W
Joseph Poulin	1711-J	Gedeon Roy	
James Nivison			

SELECTMEN OF WINSLOW

WARREN E. BELANGER	57 & 2075
ALFRED P. MARCOUX	1472-W

Learn the location of alarm box nearest your home or place of business.

To give alarm go to the box nearest the fire; break glass in front of box, turn key; open door; pull hook to bottom of slot and let go.

If you have no response from the small bell inside the box, go to the nearest box and repeat as before. Remain by the box until department arrives.

Never give an alarm for a fire seen at a distance.

Never pull the hook a second time without orders from the Chief Engineer.

Anyone tampering with alarm boxes in any way unless to give an alarm for fire, shall be punished according to law.

The firemen should be called immediately upon the discovery of a fire however small. The Chief would rather make an unnecessary run than to find a large fire caused by delay.

Winslow Fire Department

LOCATION OF BOXES

12—Corner of Cushman and Lithgow Streets
13—H. & W. Co. Private
14—Corner Proctor & Bowie's Store
15—Bay Street near Tobey's Store
16—Benton Avenue opposite Club House
17—Corner Herd Street and Benton Avenue
18—Benton Avenue opposite John Murray's
21—Clinton Avenue opposite Kidder Street
22—Monument Street opposite Church
23—Clinton Avenue and LaSalle Streets
24—Monument Street opposite Monument
25—Clinton Avenue near Marcou Street
26—Kendall & Ramsey Store
27—Halifax and Hallowell Streets
42—Lithgow Street near Geo. Bassett's
141—Bellevue Street
142—Halifax and Poulin Streets
143—Charland Street and Rancourt Avenue

SPECIAL CALLS

31—Augusta Road
32—Cushman Road
33—China Road
34—Garland Road
35—Benton Avenue
36—Clinton Avenue
51—Repeated 5 times calls Winslow Department to H. & W. mills
121—Calls out additional apparatus
161—In Waterville calls Waterville Department to H. & W. mills
171—In Waterville calls Winslow Department to Waterville
222—Repeated 3 times in Winslow, calls Waterville Department to Winslow
2—Test, fire out, or under control
3—All members report at once at hose house
4—No school. Blown at 7:30 or 11:30 A. M.
6—General alarm. Calls special members to duty
61—Repeated 2 times calls All Firemen to Fire Station

To give a telephone alarm, call 716-W (Fire Station) or 716-R. Unless you have immediate response, call 1295 (H. & W. Co.) and watchman will sound alarm (three blows).

PRESERVE THIS REPORT

A sufficient number of these reports has been printed to furnish every interested citizen with a copy. An effort has been made to get them into the hands of the voters in advance. It should be borne in mind that if copies are left at home there may not be a sufficient number at the hall to go around on town meeting day. This year or any year it is desirable for you to have a copy of the annual report as soon as issued. It is also important for you to preserve it.

BRING IT WITH YOU ON TOWN MEETING DAY

4/28/2008
130831 1 15 00
HF GROUP - IN